

# Multi-scale, Agent-based Modeling for Human Anatomy and Physiology

## Challenges and Opportunities

Christian Jacob

*Evolutionary & Swarm Design Group*

Dept. of Computer Science

Dept. of Biochemistry & Molecular Biology

University of Calgary

## “Traffic Swarms” — Discovery Channel (2006)

### Lactose Operon

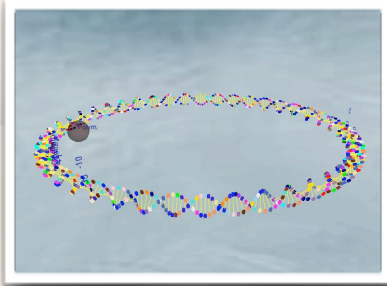

Ian Burleigh

### $\lambda$ Switch

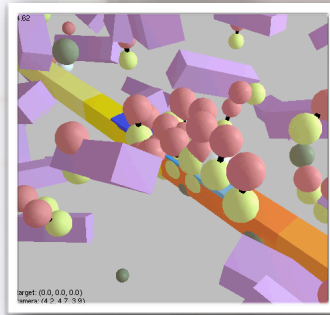

G. Tsui, A. Barbasiewicz

### Immune System

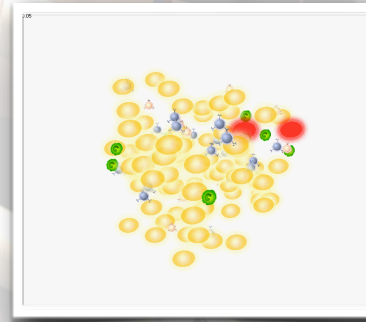

Karel Bergmann, Scott Steil

### Complement System

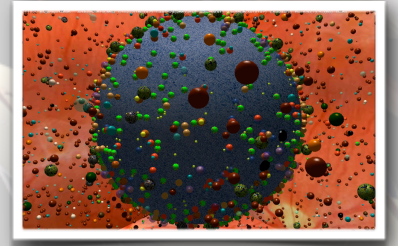

Carey Gingras, Dr. Rolando Feyt

### Lactose Op Evolver

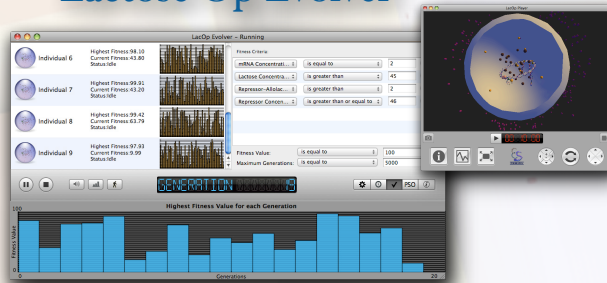

Ryan Moniz

### Blood Clotting

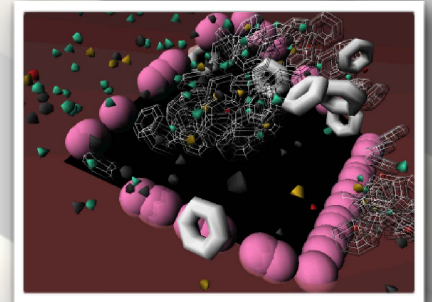

S. Chan, M. Templeton, G. Rowe, R. Degraaf, A. Punj

### LINDSAY

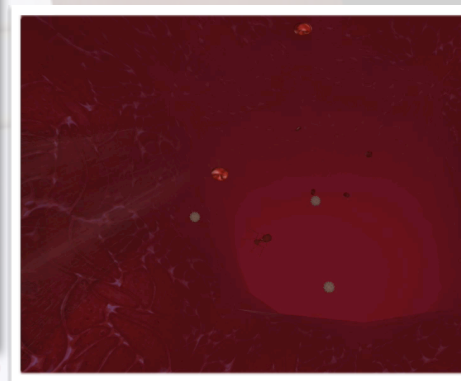
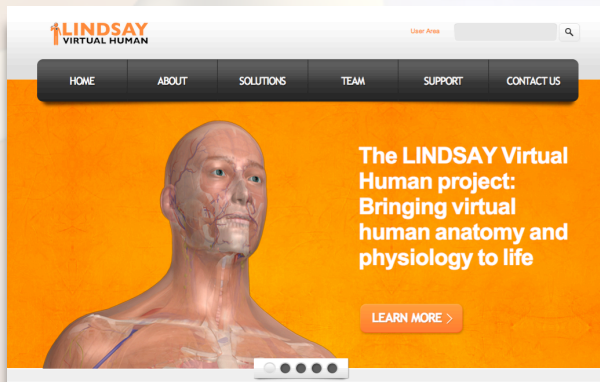

Scott Novakowski

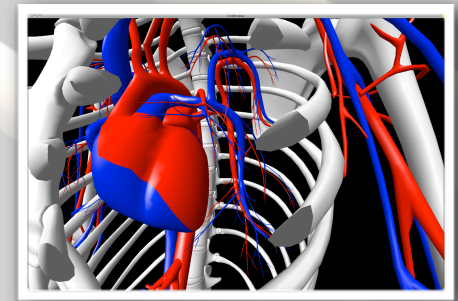

Vlad Sarpe

### Creative Swarms

### Lactose Operon

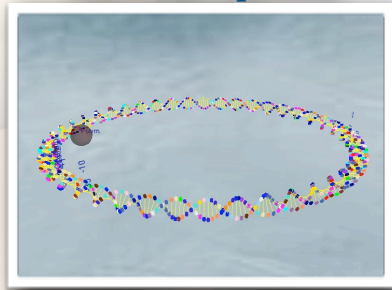

Ian Burleigh

### $\lambda$ Switch

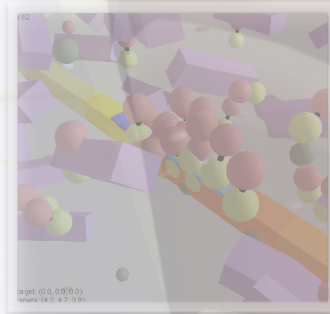

G. Tsui, A. Barbasiewicz

### Immune System

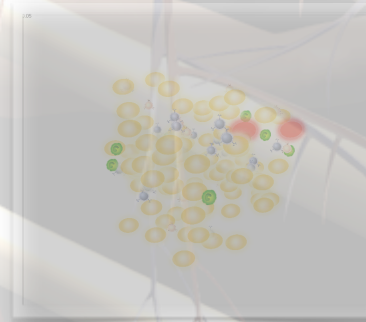

Karel Bergmann, Scott Steil

### Complement System

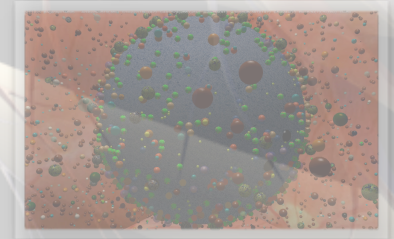

Carey Gingras, Dr. Rolando Feyt

### Lactose Op Evolver

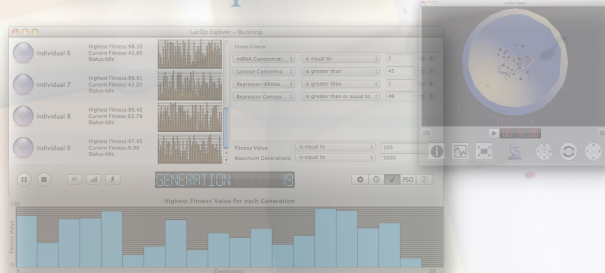

Ryan Moniz

### Blood Clotting

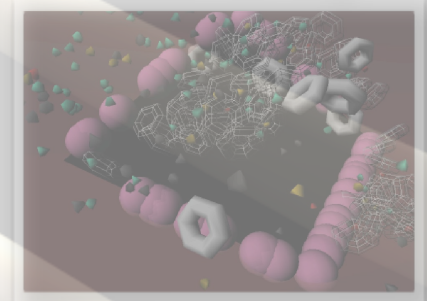

S. Chan, M. Templeton, G. Rowe, R. Degraaf, A. Punj

### LINDSAY

Scott Novakowski

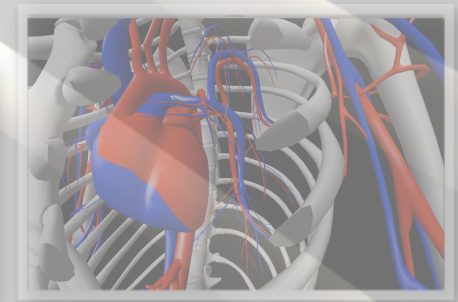

Vlad Sarpe

# E. coli and Lactose

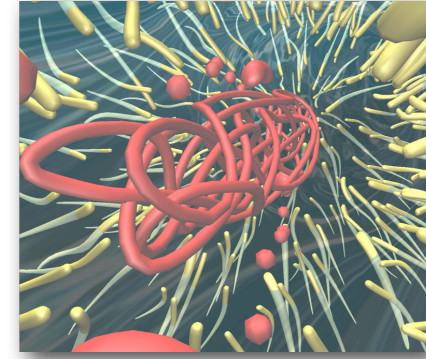
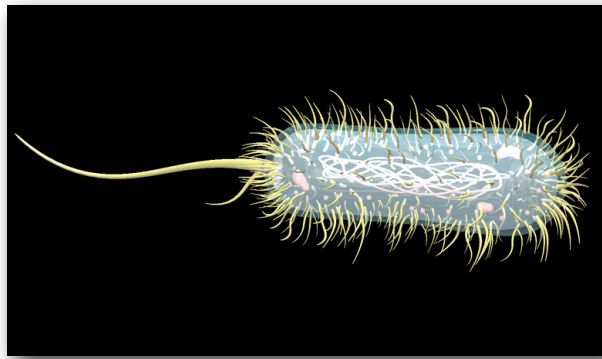
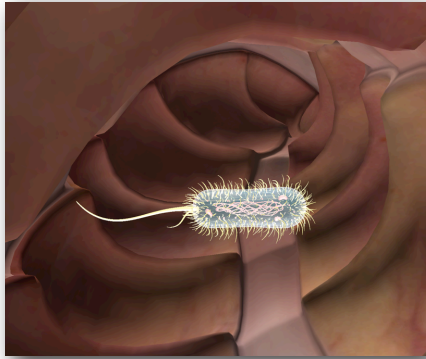

Afshin Esmaeili, 2010

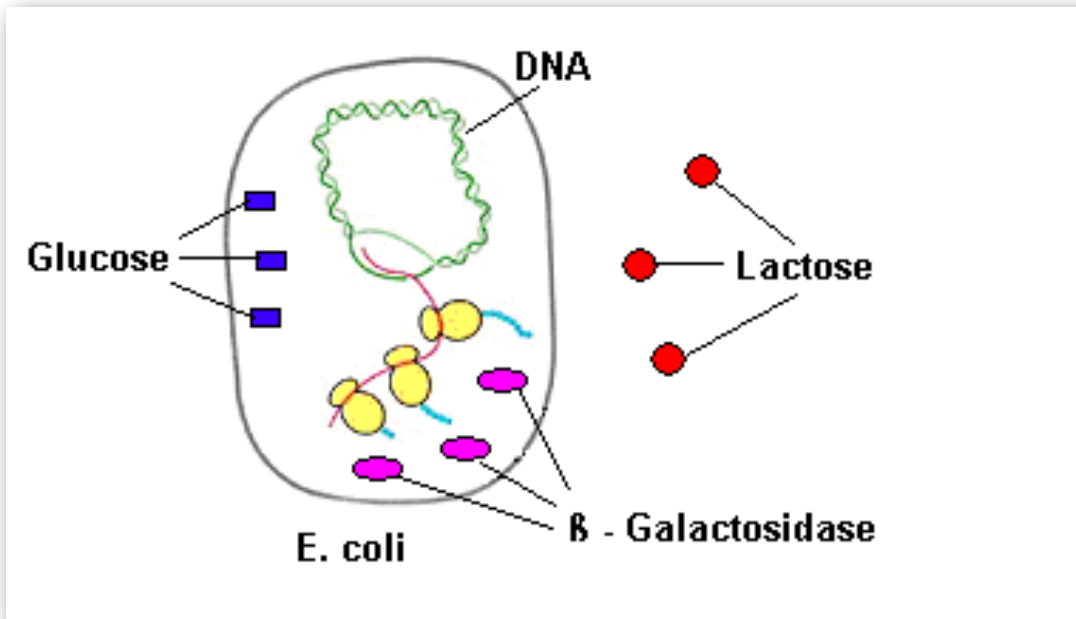

# Turning the *Lac* Operon Off

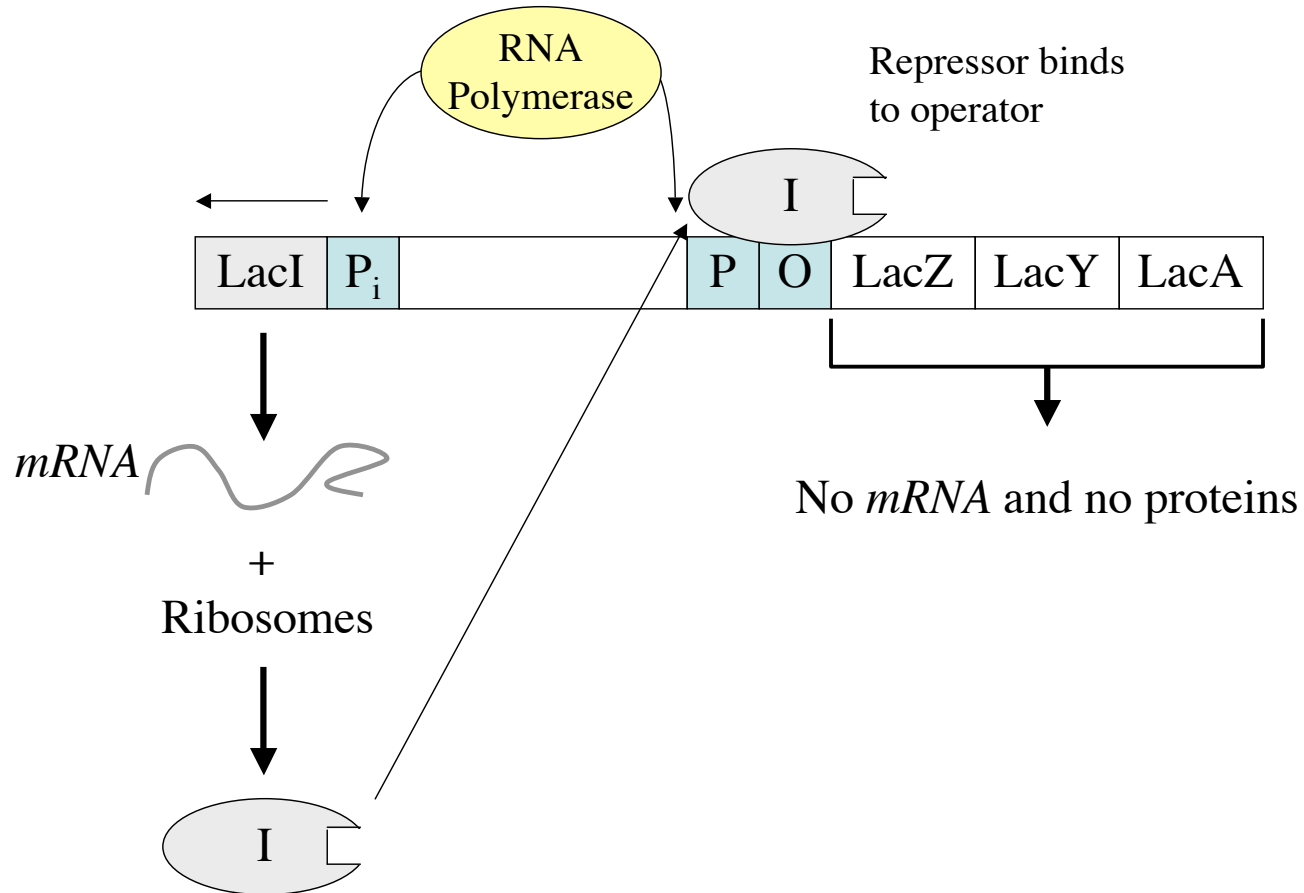

# Turning the *Lac* Operon On

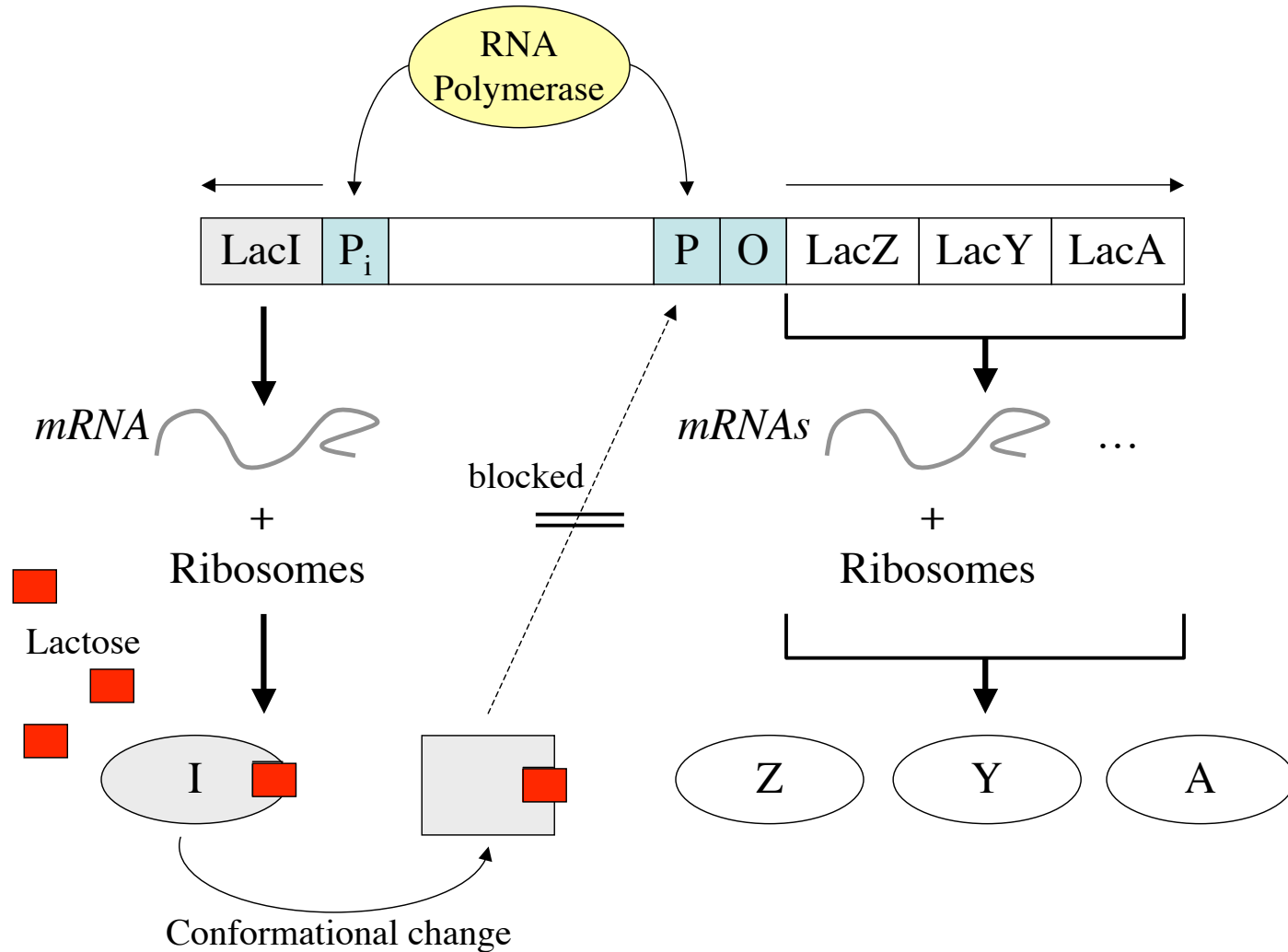

# Transcription and Translation

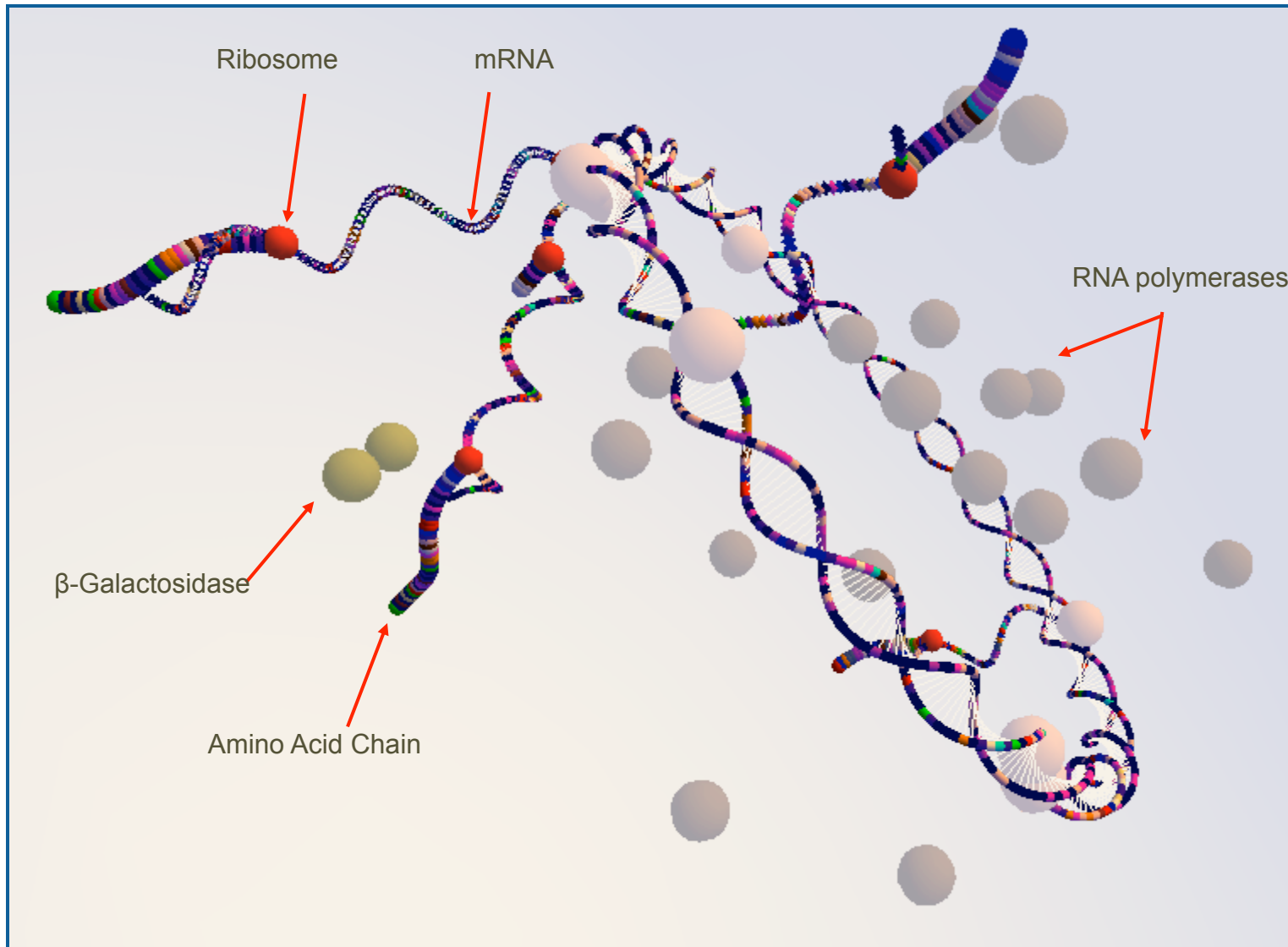

Ian Burleigh, 2004

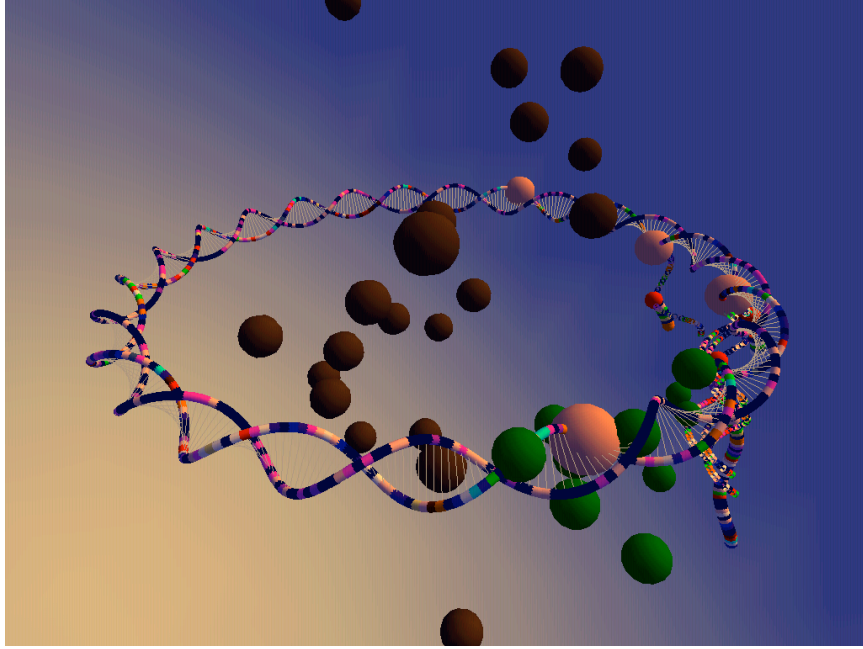

Repressors block RNA polymerase from *LacZ* transcription.

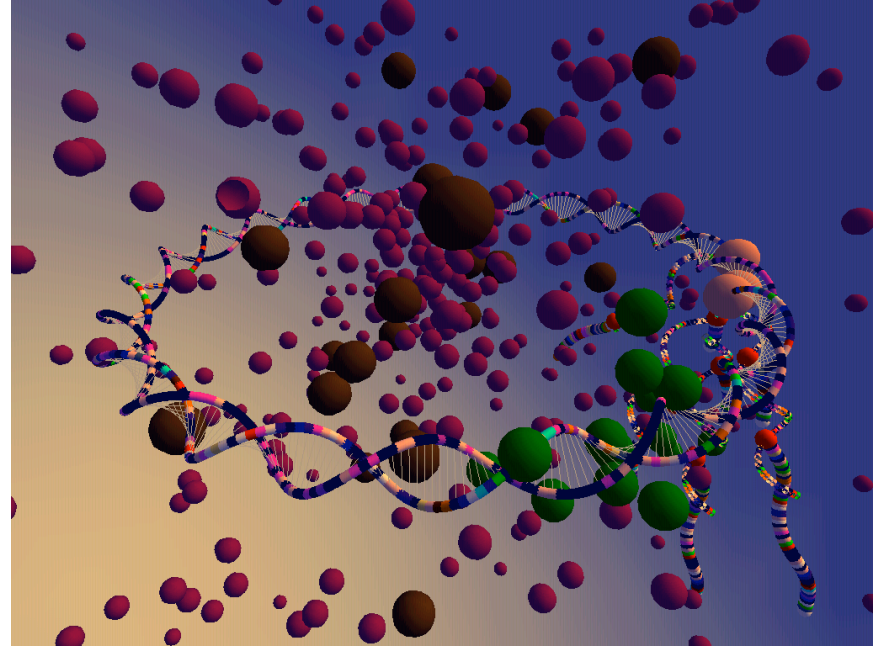

Lactose is introduced into the system.

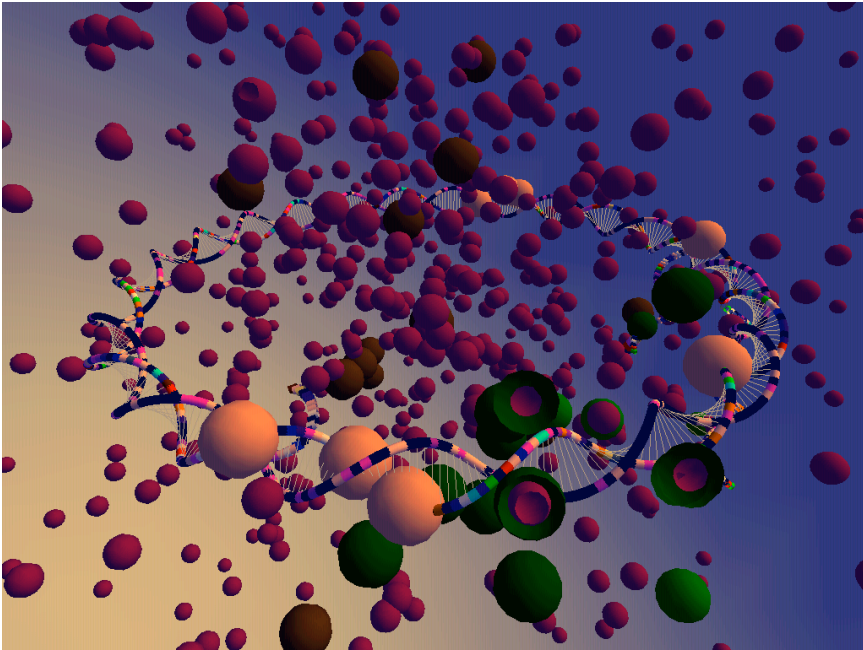

Lactose binds to repressors. Rep-lac complexes are formed.

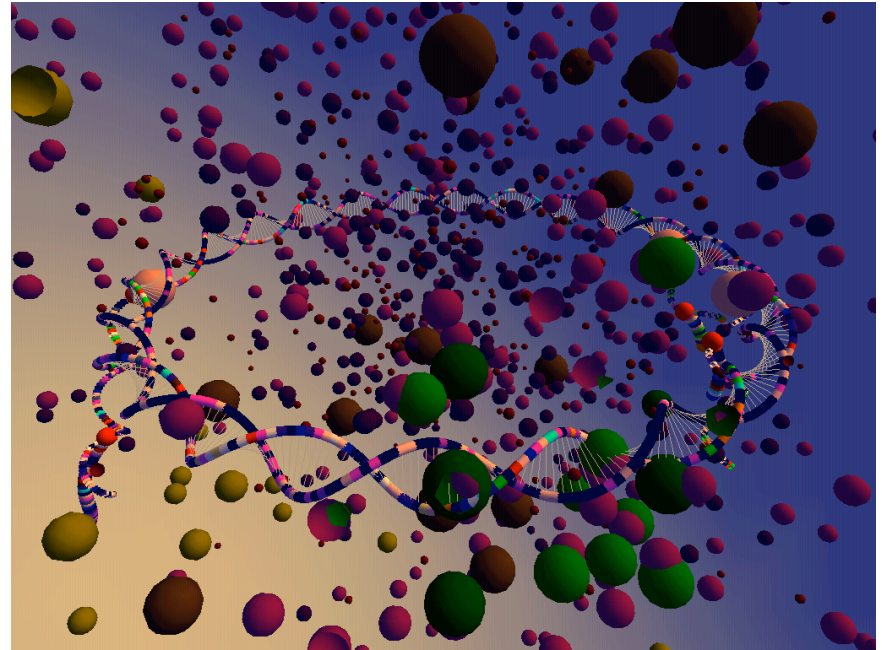

Most lactose split into glucose and galactose.

# Lactose Operon in the CAVE

*Sun Centre of  
Excellence for  
Visual Genomics*

Fac. of Medicine  
Univ. of Calgary

Director:  
Dr. Christoph Sensen

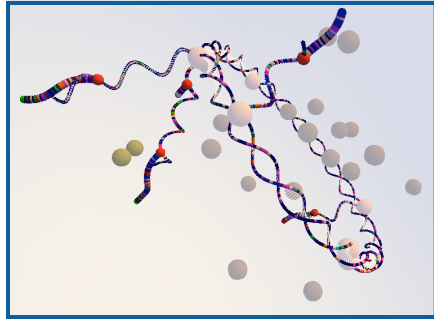

# Lac Operon Simulation: Analysis

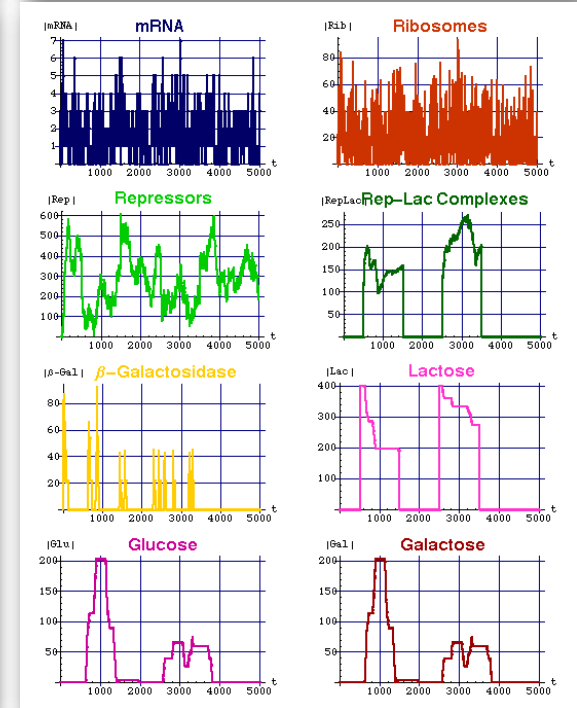
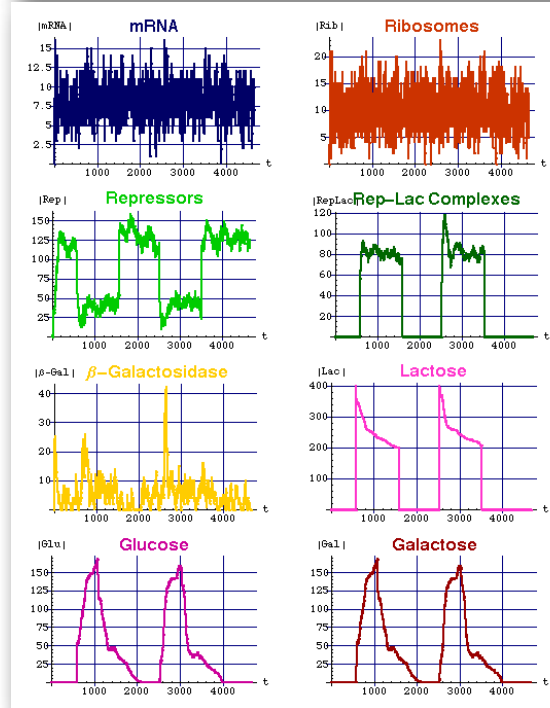
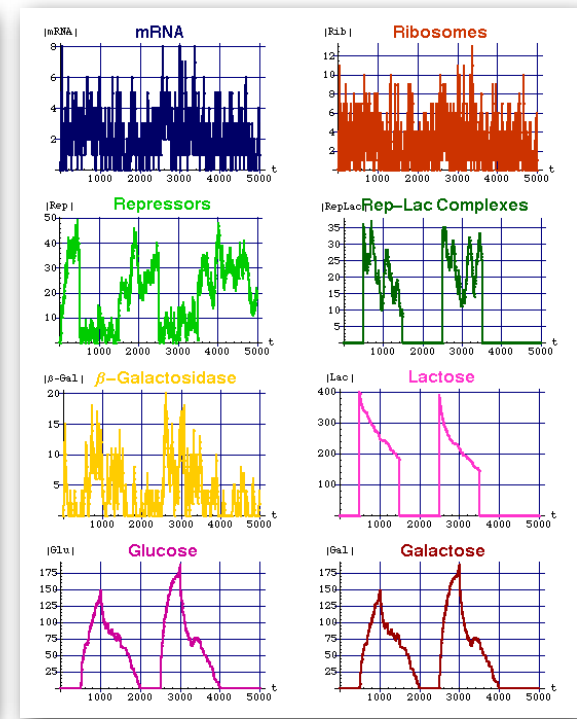
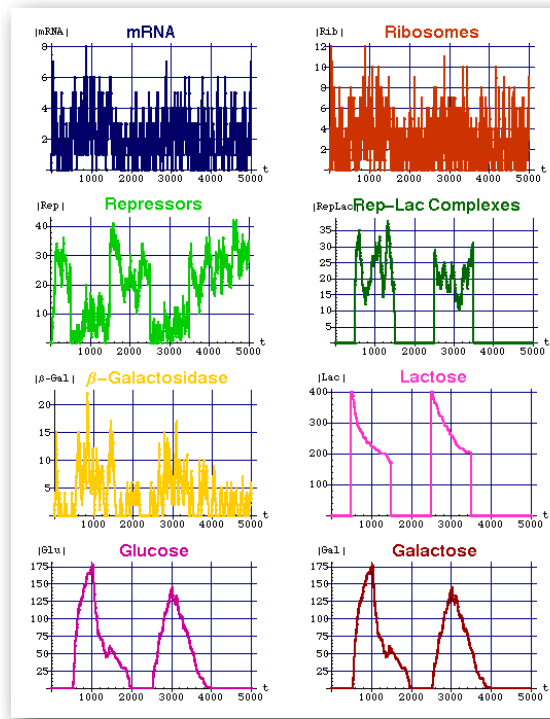
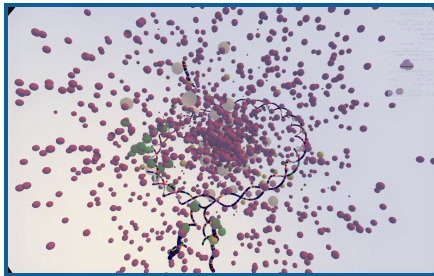

# Lactose Operon 3D

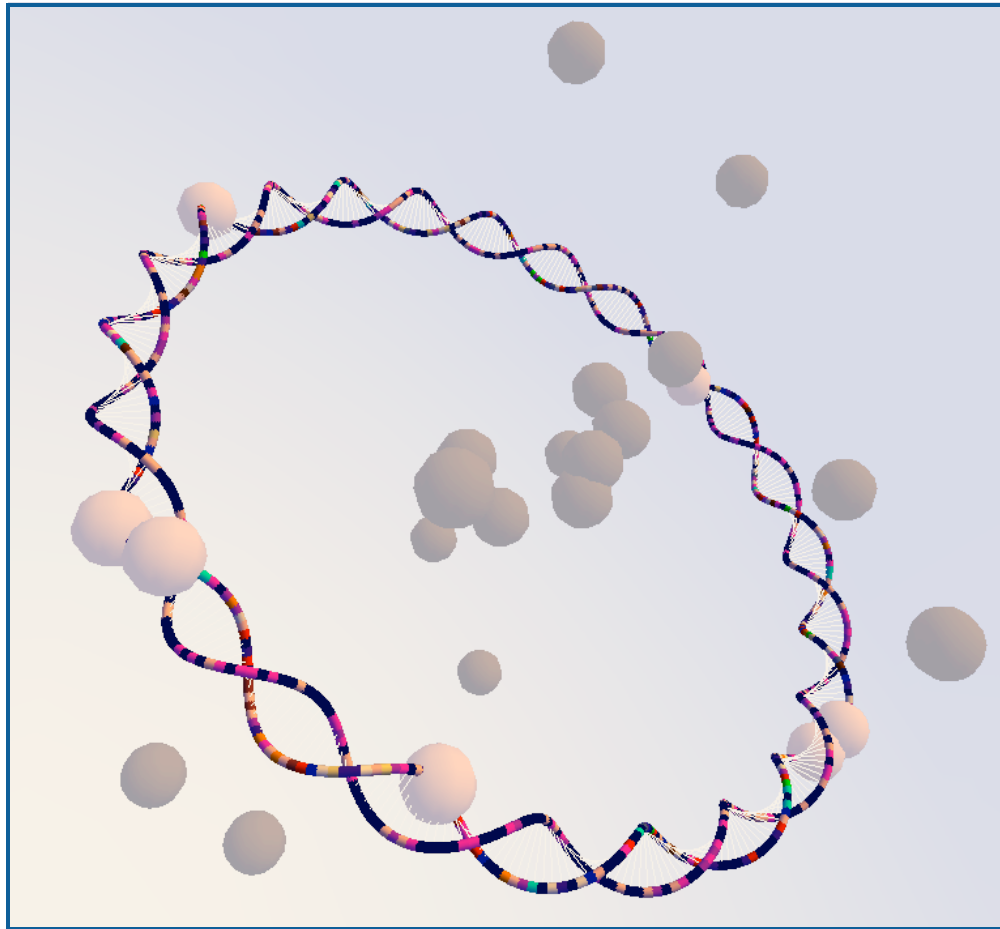

Circular DNA with RNA polymerases

```

case state of
  FLOATING:
    if near DNA:
      attach to nearest DNA codon
      state = DOCKED
    else:
      move randomly within cell

  DOCKED:
    if promoter region is reached:
      state = READY_TO_TRANSCRIBE
    else:
      move along DNA to next codon

  READY_TO_TRANSCRIBE:
    create an empty mRNA molecule
    state = TRANSCRIBING

  TRANSCRIBING:
    if stop codon is reached:
      release constructed mRNA
      state = DETACHED
    else if blocked by repressor:
      destroy partial mRNA
      state = DETACHED
    else:
      move to next codon
      append codon mRNA

  DETACHED:
    detach self from DNA
    move randomly
    state = FLOATING
end case
  
```

# Interactive Virtual E. coli

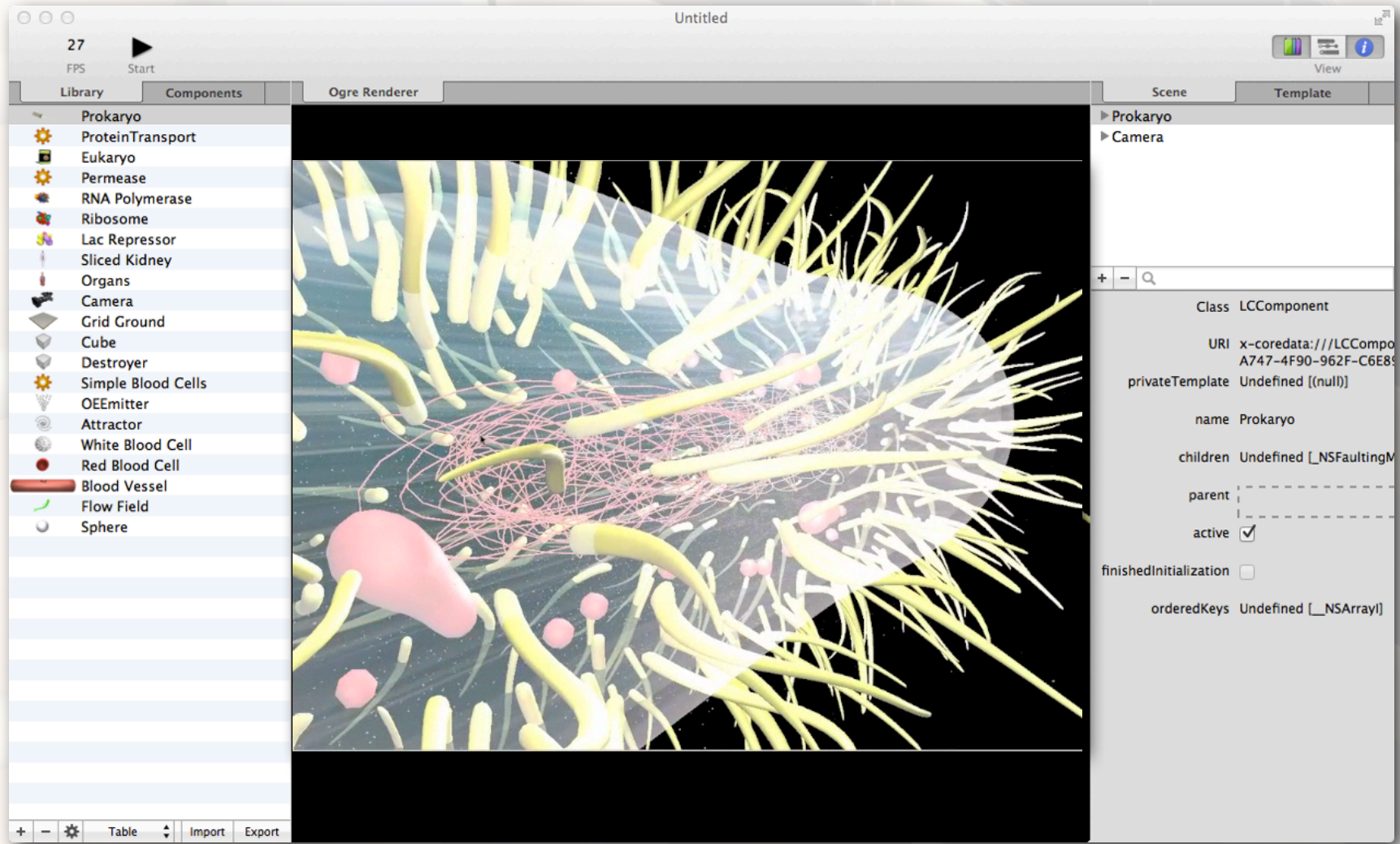

Afshin Esmaeili, 2011

DESIGN

Christian Jacob and his ESD Team — University of Calgary

SWARM-DESIGN.org

# Interactive Virtual E. coli

- Library:** A list of components including Prokaryo, ProteinTransport, Eukaryo, Permease, RNA Polymerase, Ribosome, Lac Repressor, Sliced Kidney, Organs, Camera, Grid Ground, Cube, Destroyer, Simple Blood Cells, OEEmitter, Attractor, White Blood Cell, Red Blood Cell, Blood Vessel, Flow Field, and Sphere.
- Ogre Renderer:** A central 3D view showing a detailed, textured model of an E. coli cell with numerous flagella and a long tail.
- Scene/Template:** A right-hand panel showing the selected component's properties. It includes fields for Class (LCCComponent), URI, privateTemplate, name (Prokaryo), children, parent, active (checked), finishedInitialization, and orderedKeys.

Afshin Esmaeili, 2011

### Lactose Operon

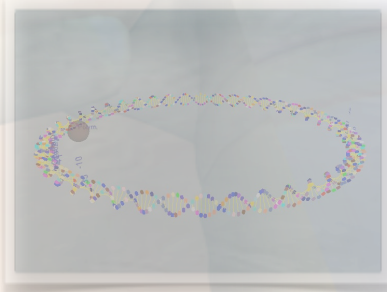

Ian Burleigh

### Lactose Op Evolver

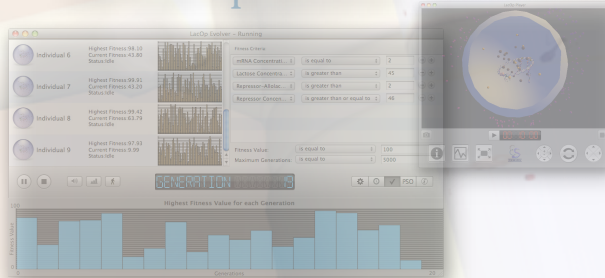

Ryan Moniz

### $\lambda$ Switch

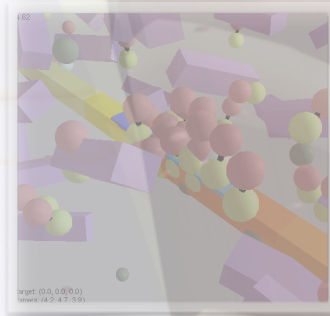

G. Tsui, A. Barbasiewicz

### Immune System

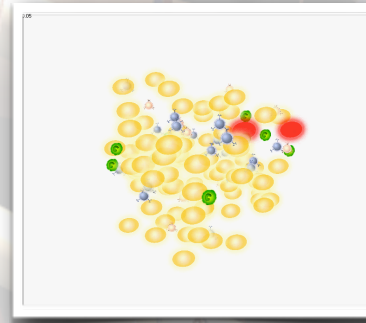

Karel Bergmann, Scott Steil

### Complement System

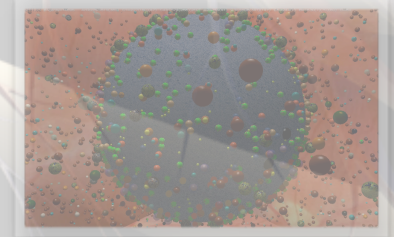

Carey Gingras, Dr. Rolando Feyt

### Blood Clotting

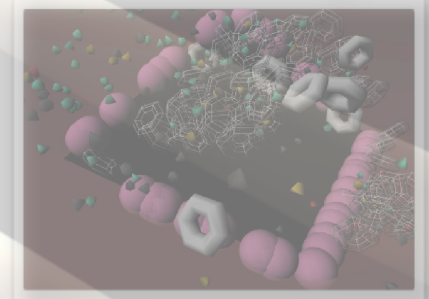

S. Chan, M. Templeton, G. Rowe, R. Degraaf, A. Punj

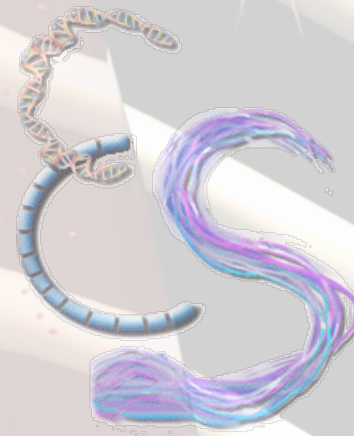

### LINDSAY

Scott Novakowski

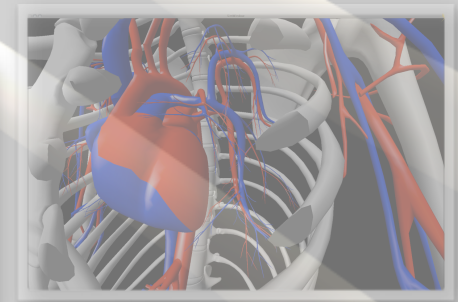

Vlad Sarpe

# Human Lymphatic System

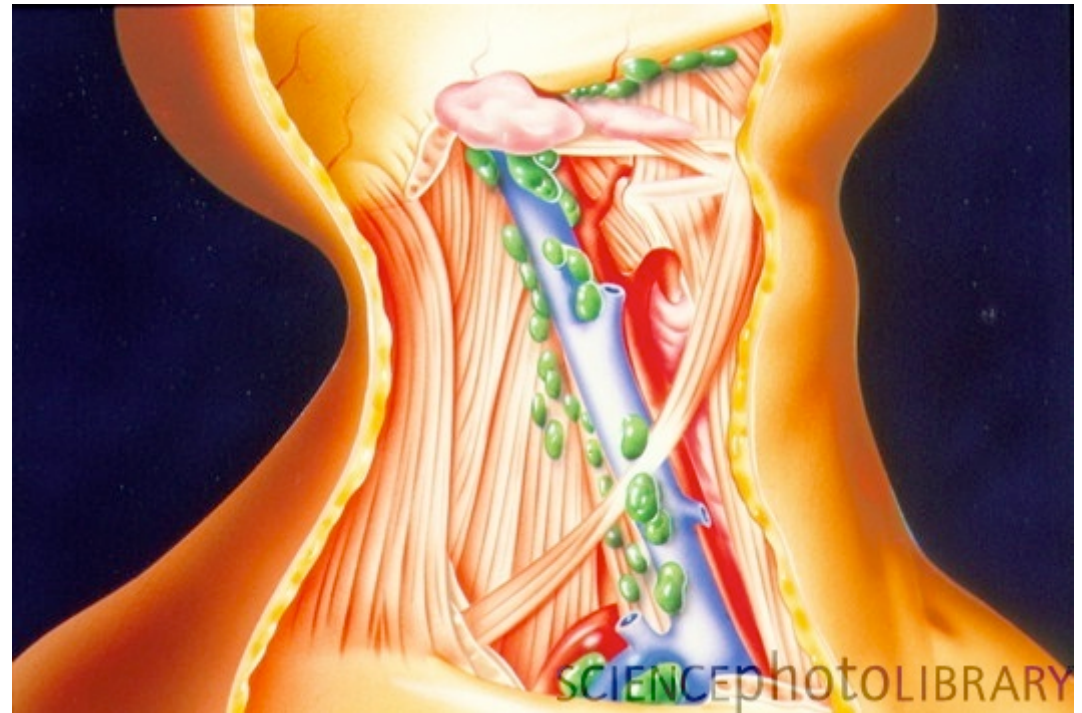
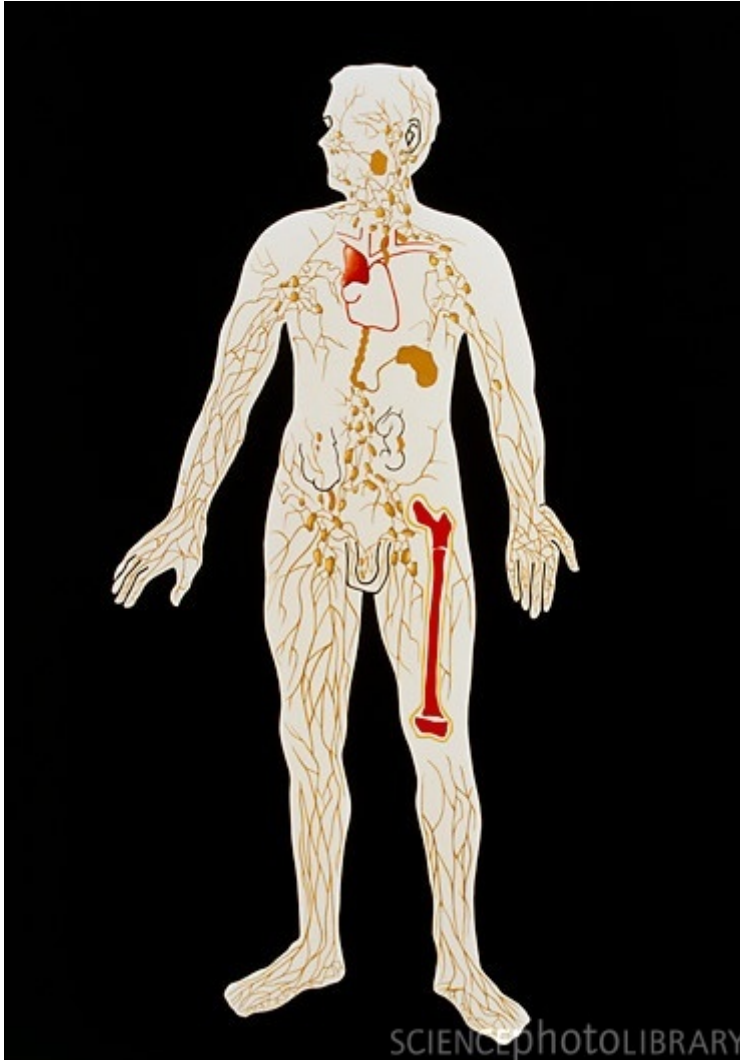

# Lymph Node

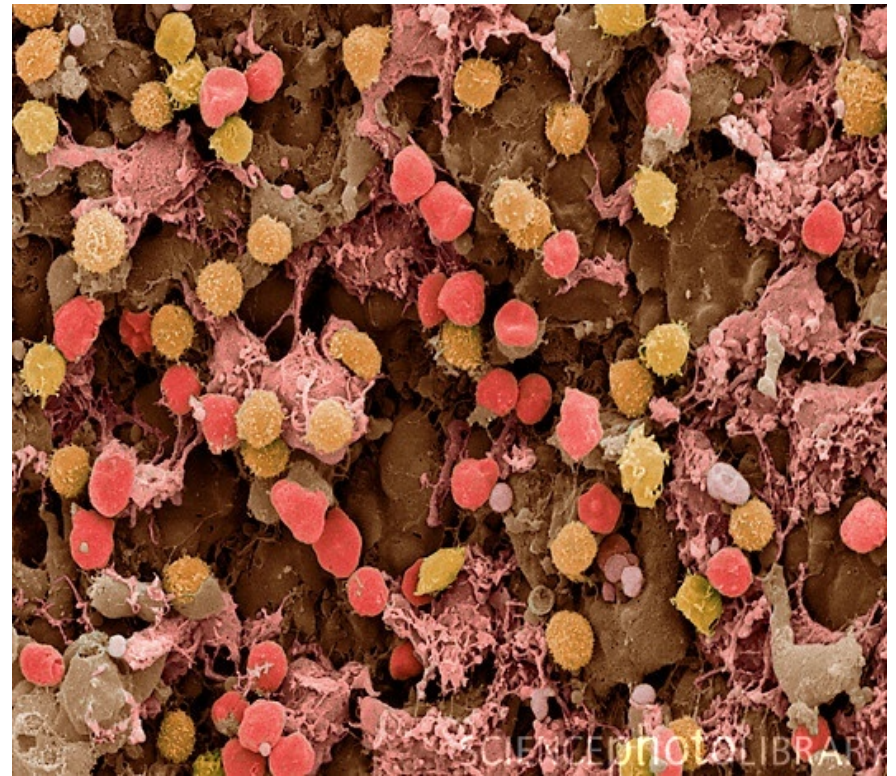

# Towards a Hierarchical Immune System Model

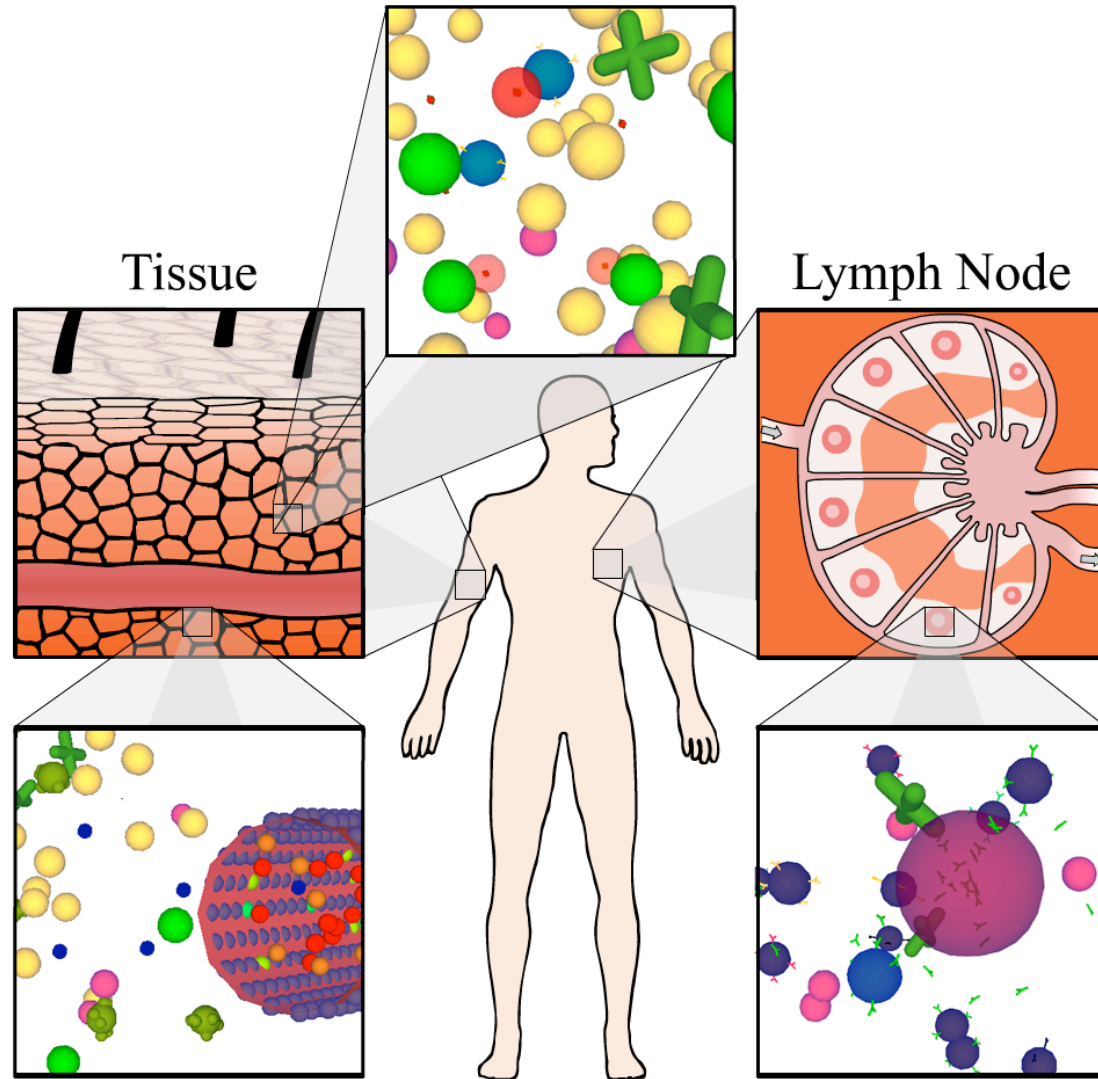

IS 2005

# Immune System 2005

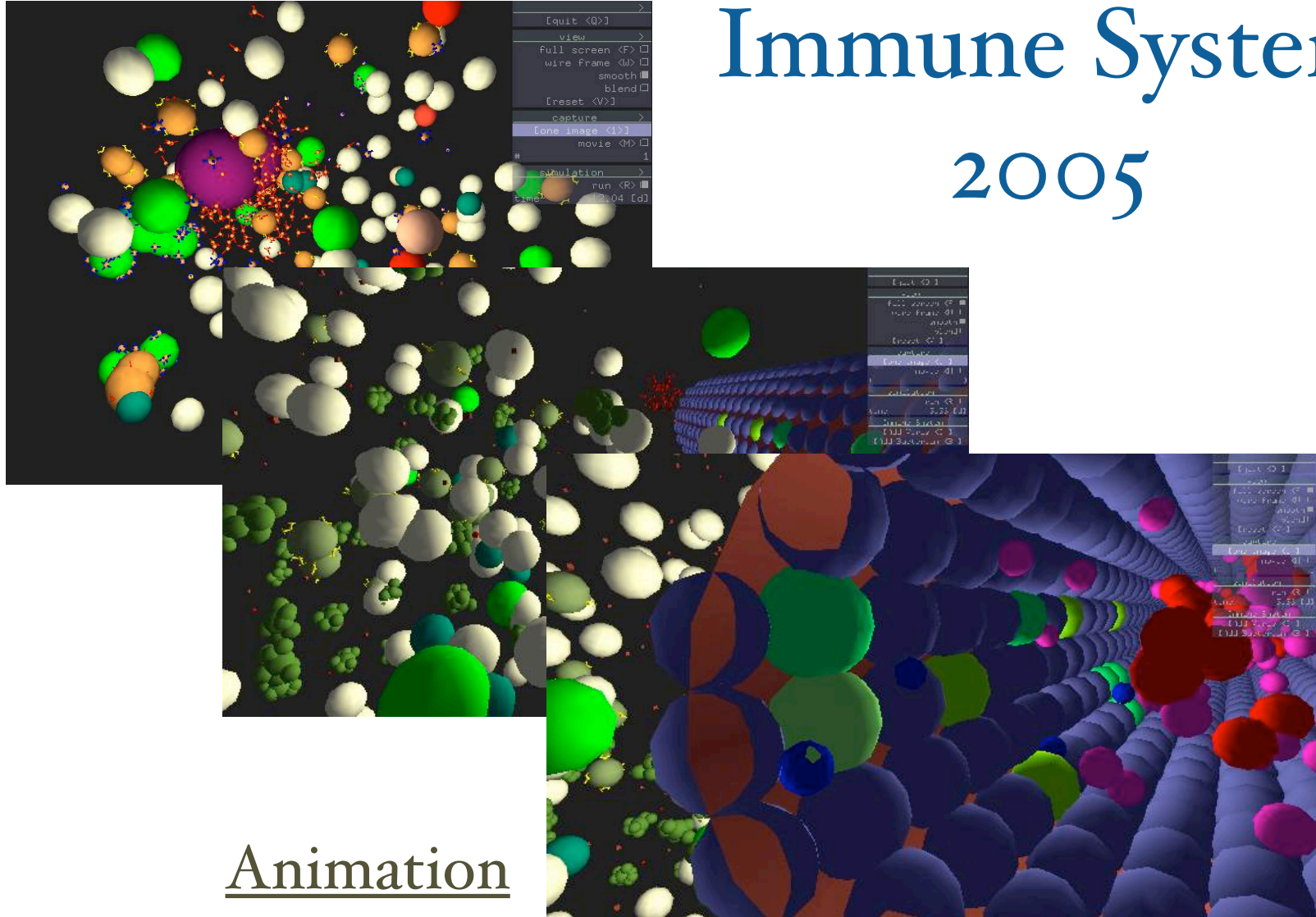

Animation

Karel Bergmann, 2005

# Viral Infection

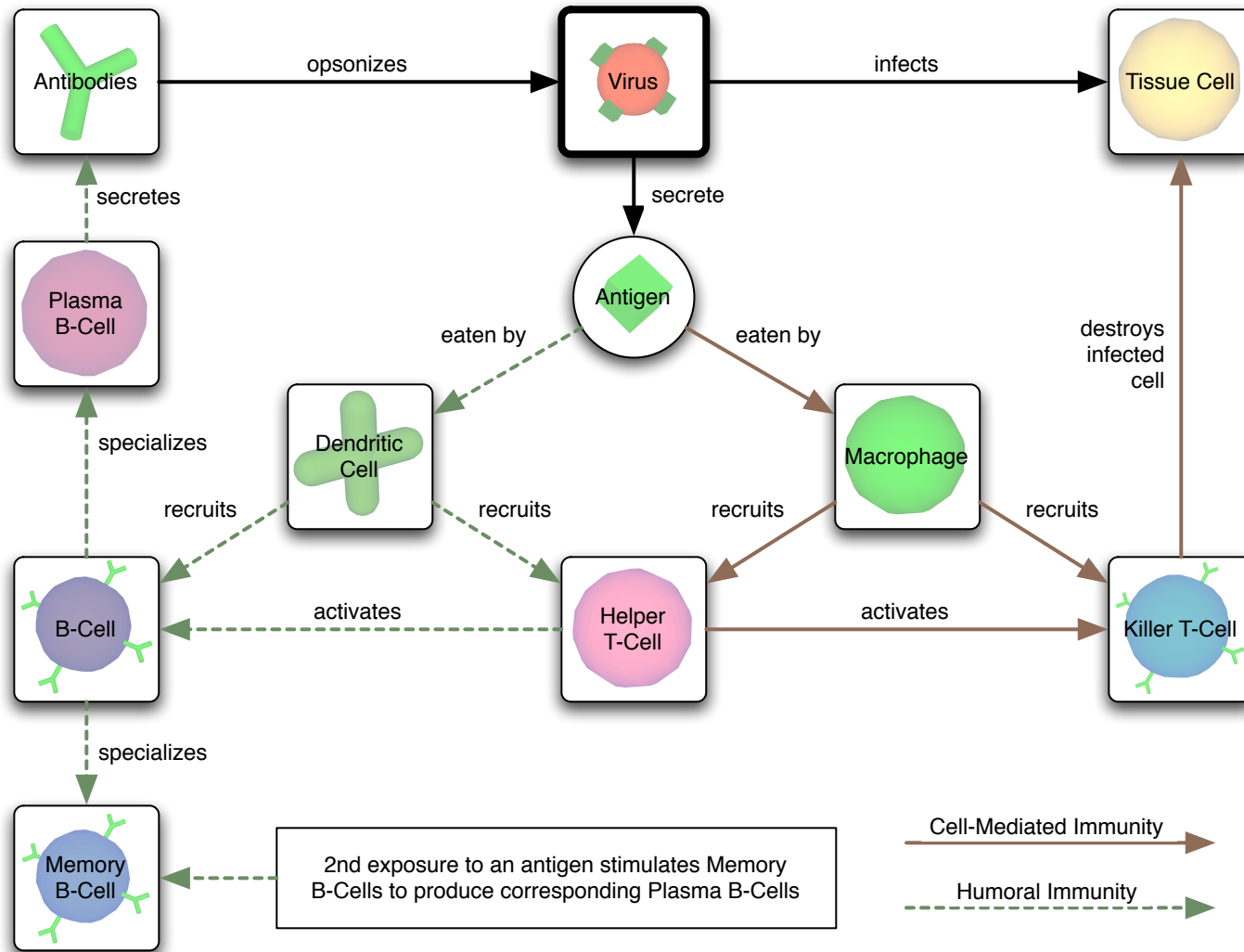

# Bacterial Infection

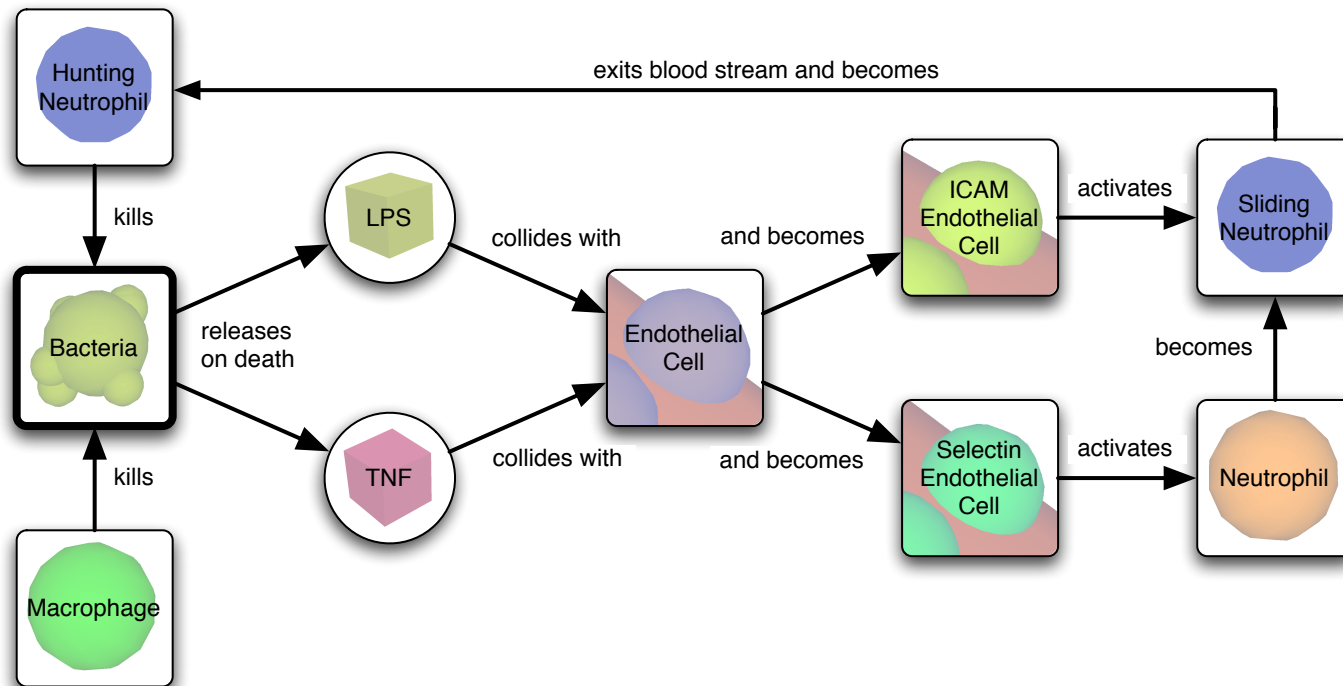

# IS 2005: Bacterial Infection (2)

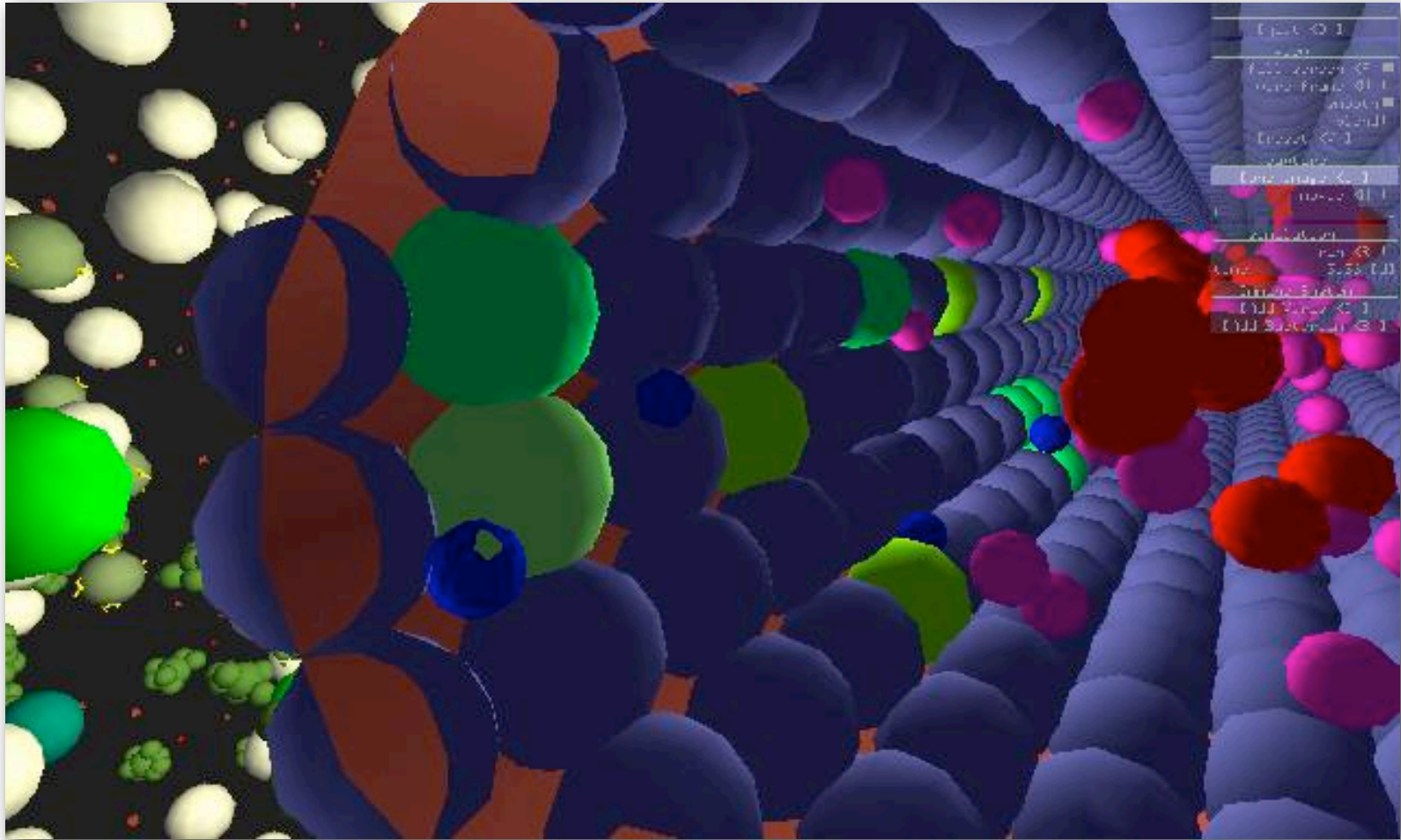

Karel Bergmann, 2005

Interior of a blood vessel during a bacterial infection:  
**Red blood cells** and **neutrophils** move through the blood vessel.  
 Some neutrophils are rolling along the inside surface. **Endothelial cells** at different stages of stimulation.

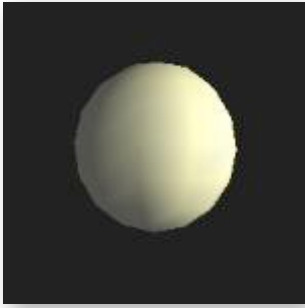

Tissue cell

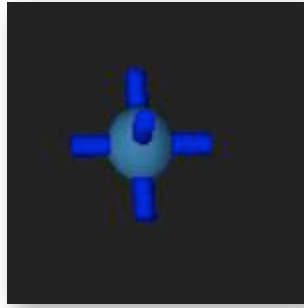

Virus

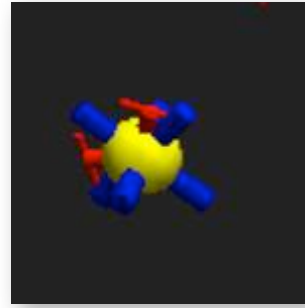

Virus (op)

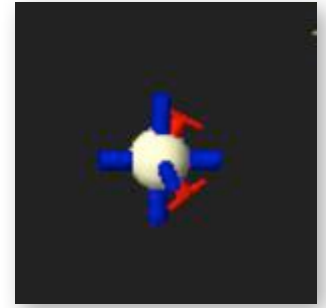

Virus (ntr)

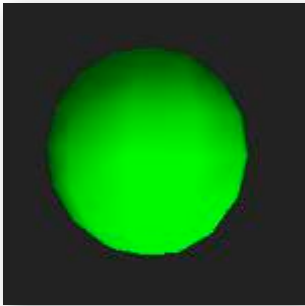

Macrophage

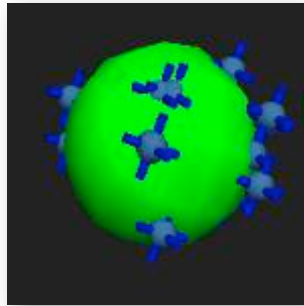

APC Mac

# IS BioAgents

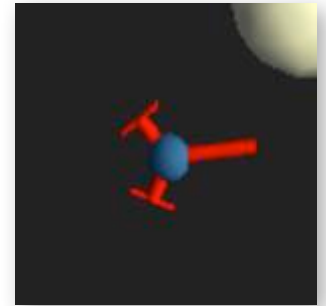

Antibody

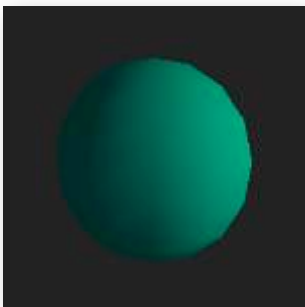

Helper T

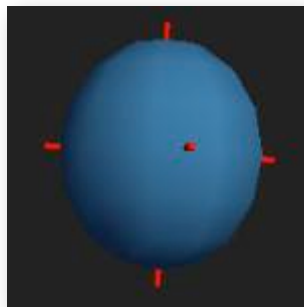

Killer T

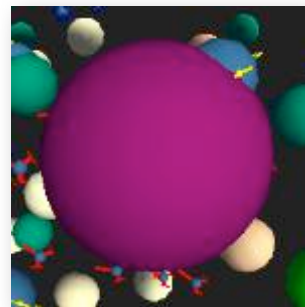

Plasma B

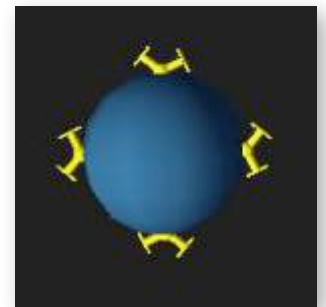

B Cell

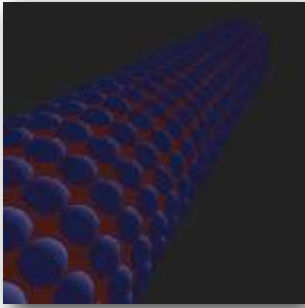

Blood vessel

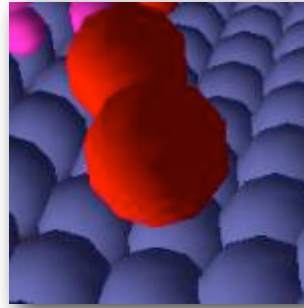

Red blood cells

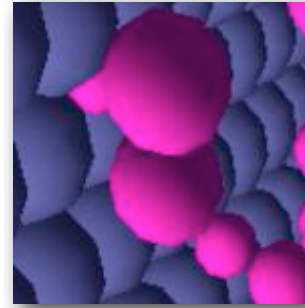

Neutrophils

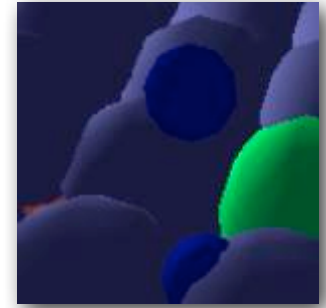

Rolling NΦ

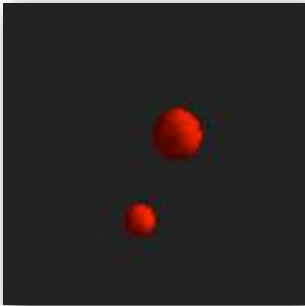

TNF

tumor necrosis factor

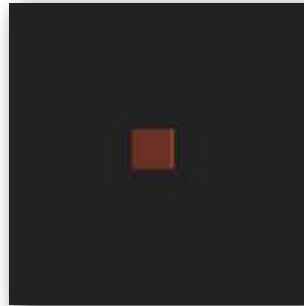

LPS

lipopolysaccharide

## IS BioAgents (innate)

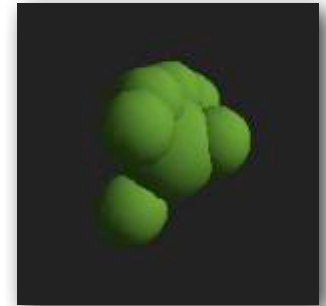

Bacterium

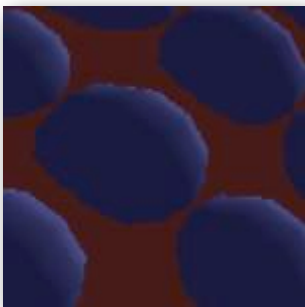

Endothelial cells

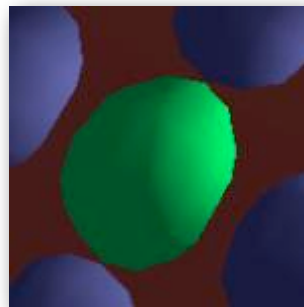

Selectin prod.

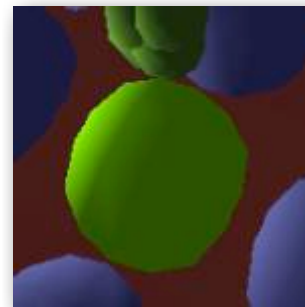

ICAM prod.

intercell. adhesion mol.

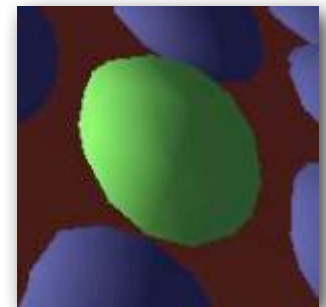

Selectin & ICAM

TNF: secreted by MP & Th; LPS: shed by Gram-negative bacteria from outer cell wall

# Immune System 3D: Animation

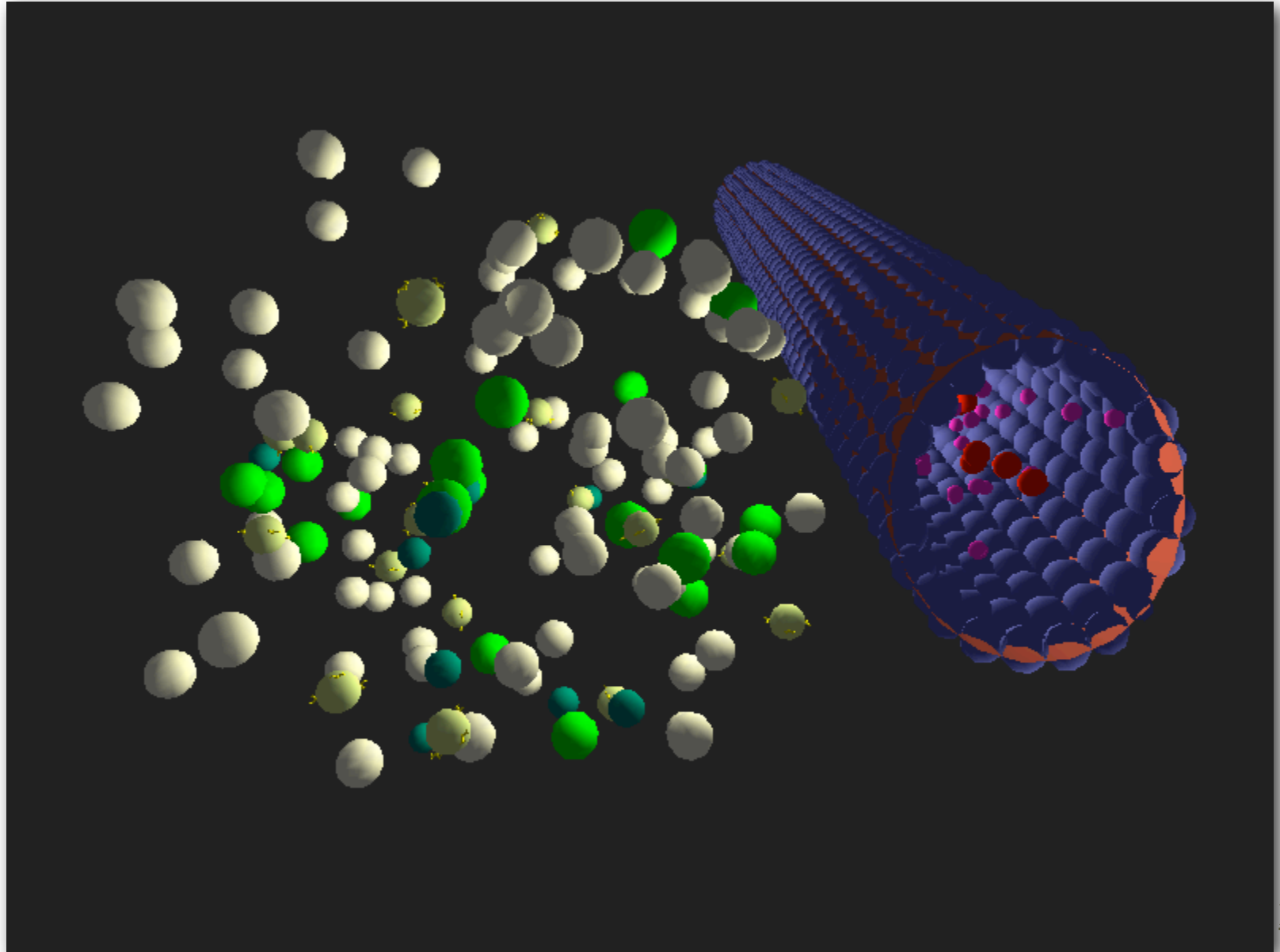

Karel Bergmann, 2005

[Back ...](#)

# Immune System Model 2010

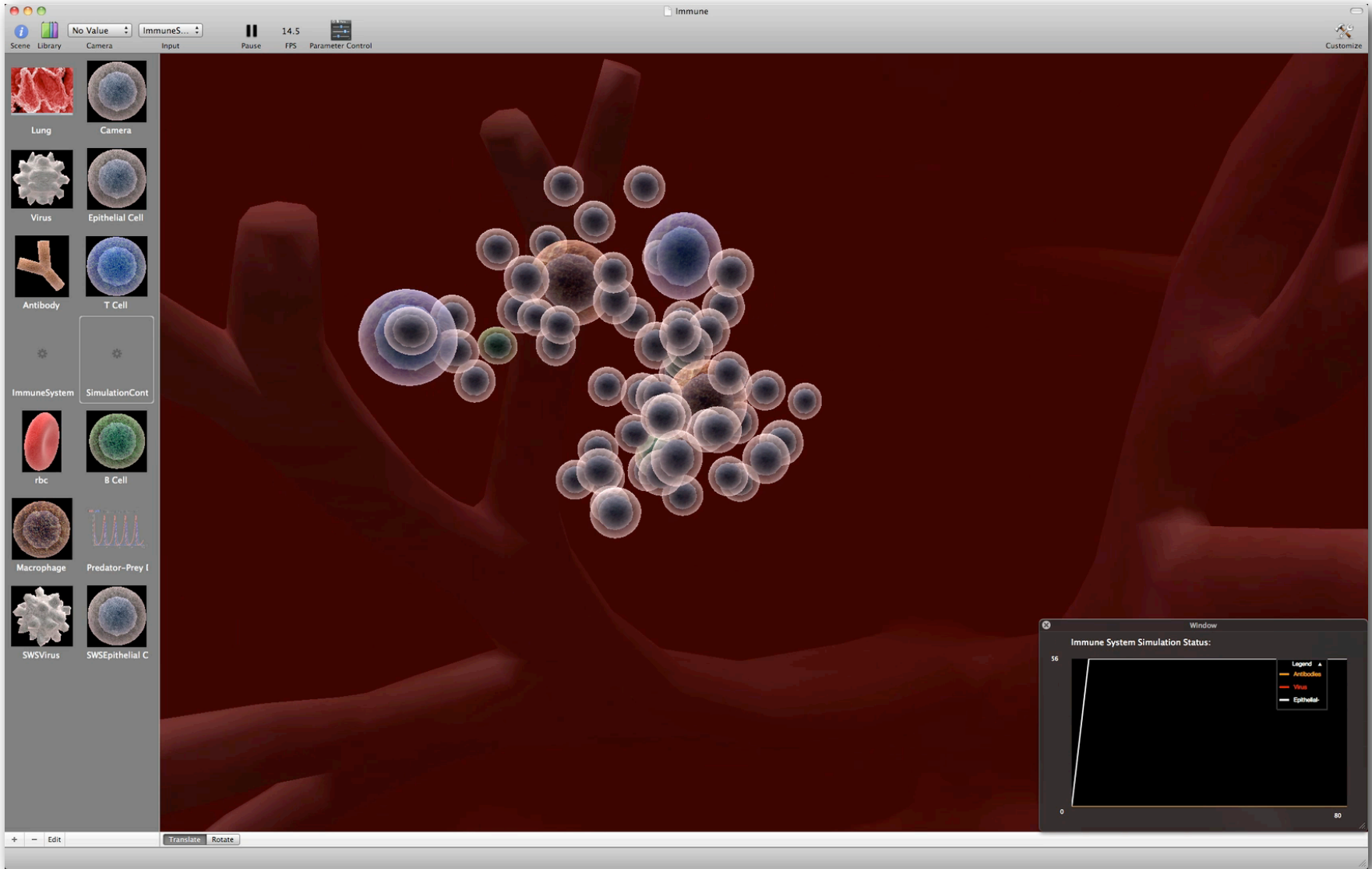

Vladimir Sarpe, 2010

[Back ...](#)

# Distributed Immune System Model 2011

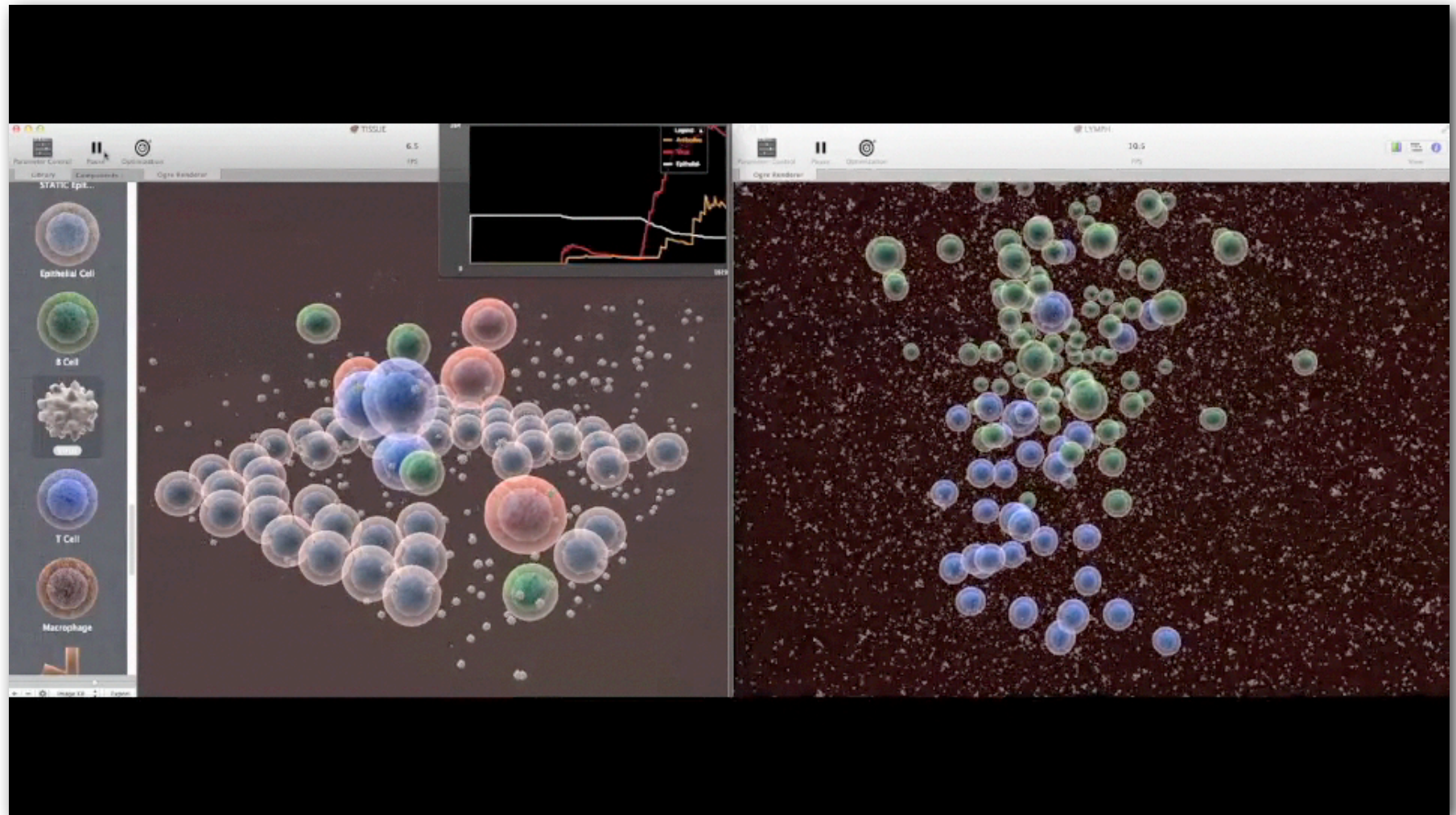

[Back ...](#)

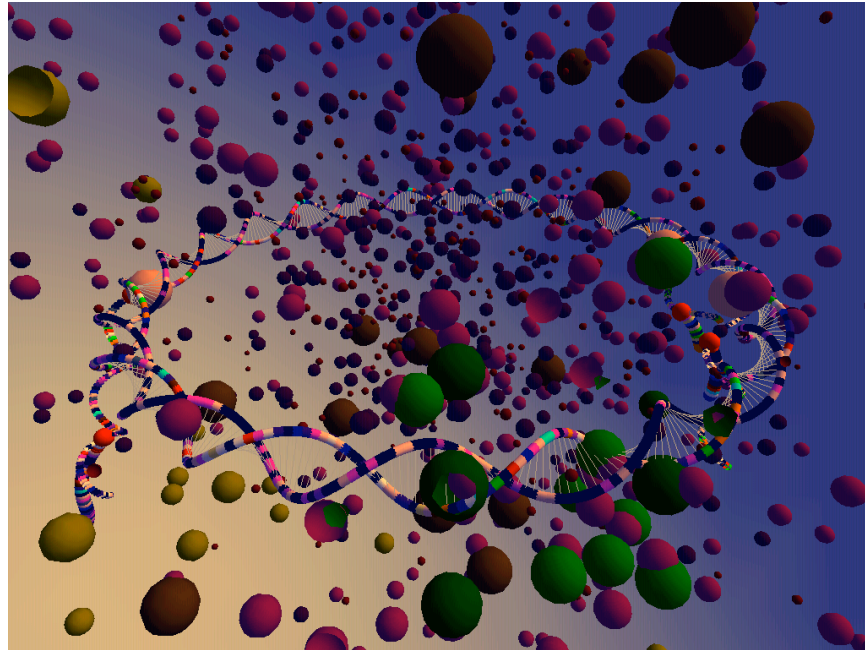

# Grid Swarm Computing

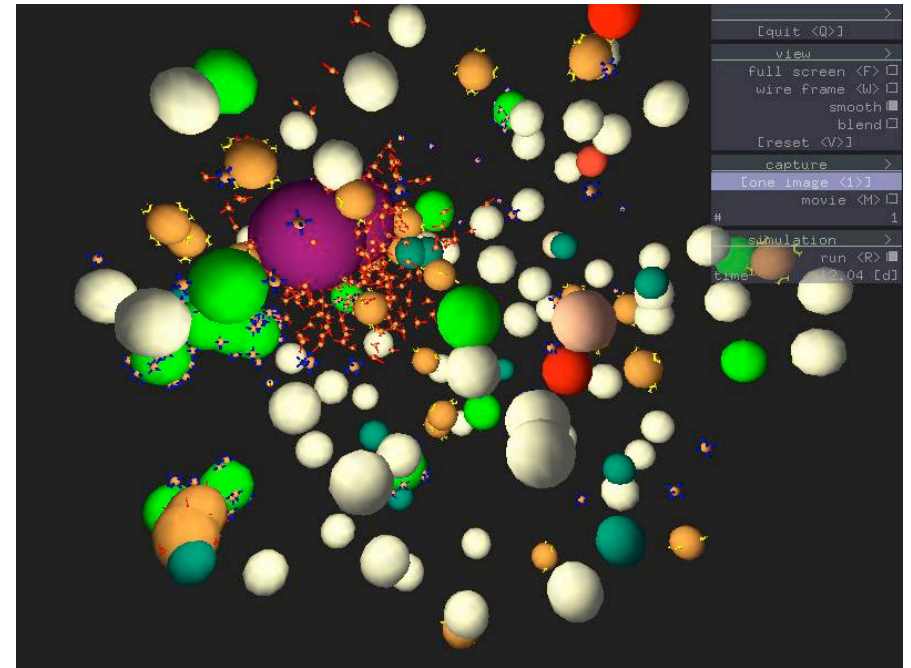
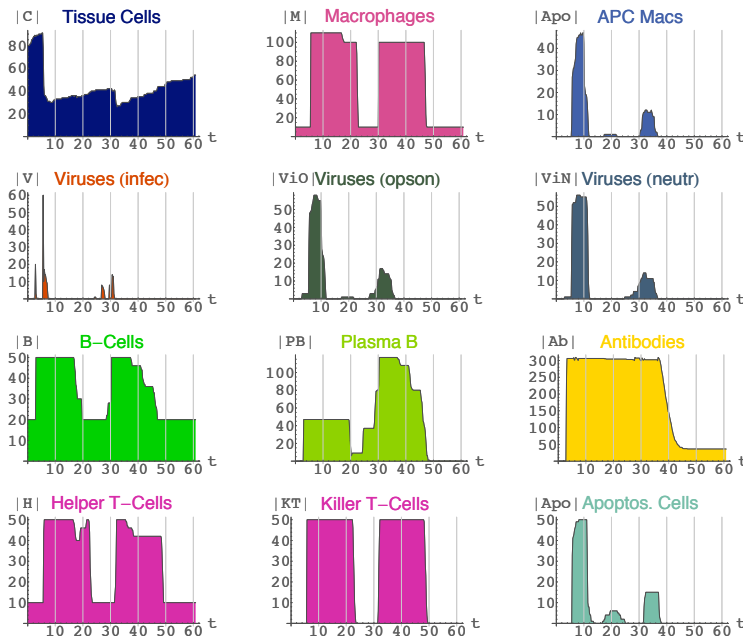

# Visualization Integration

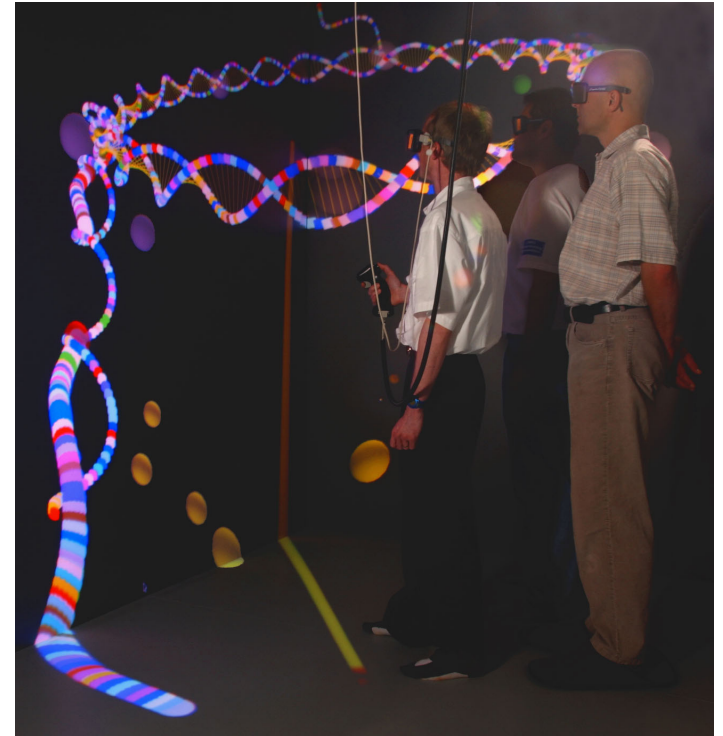

CAVE Immersive Environment at the Sun Centre of Excellence for Visual Genomics, Faculty of Medicine

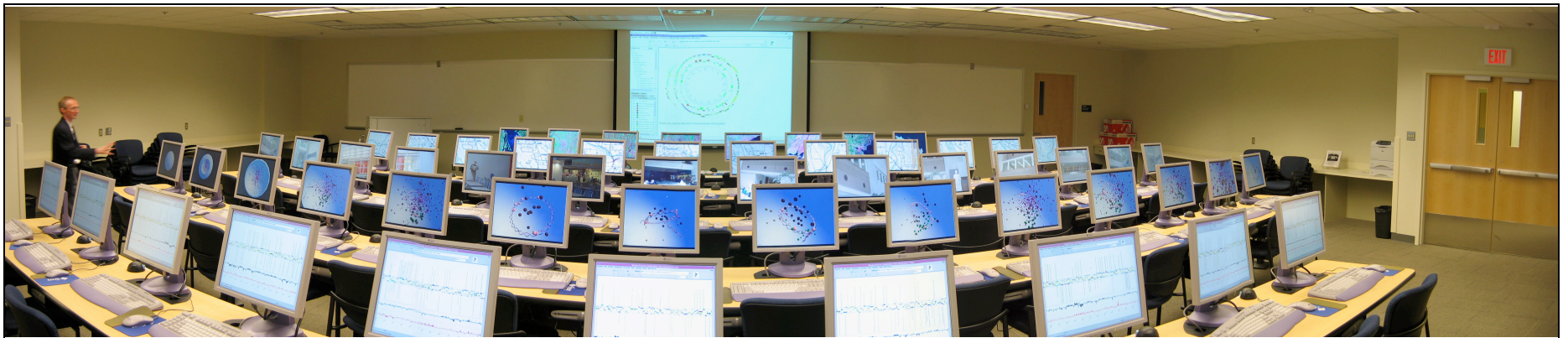

The Bioinformatics Teaching and Computer Lab in the O'Brien Centre for the Bachelor of Health Sciences Faculty of Medicine, University of Calgary

### Lactose Operon

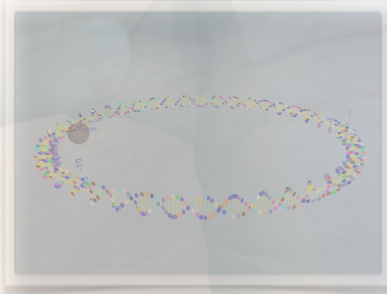

Ian Burleigh

### $\lambda$ Switch

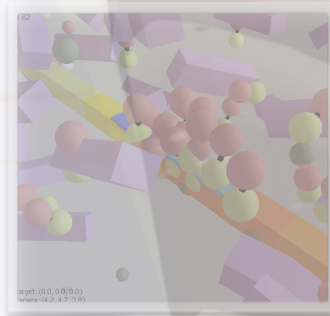

G. Tsui, A. Barbasiewicz

### Immune System

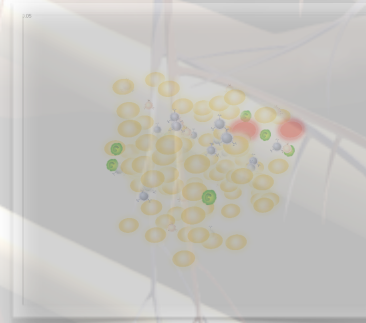

Karel Bergmann, Scott Steil

### Complement System

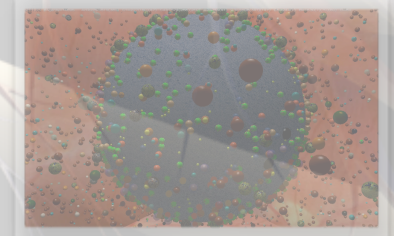

Carey Gingras, Dr. Rolando Feyt

### Lactose Op Evolver

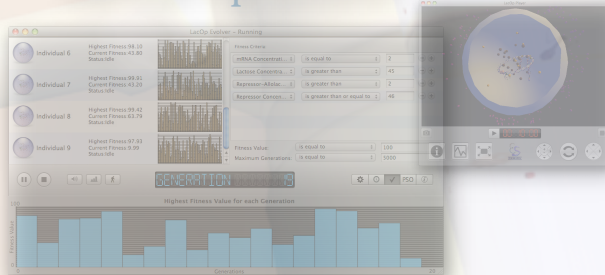

Ryan Moniz

### Blood Clotting

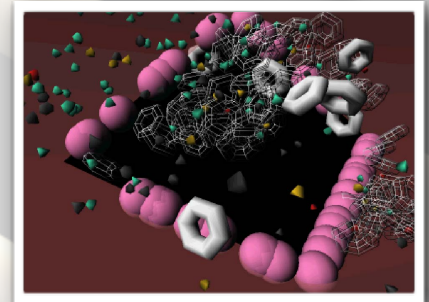

S. Chan, M. Templeton, G. Rowe, R. Degraaf, A. Punj

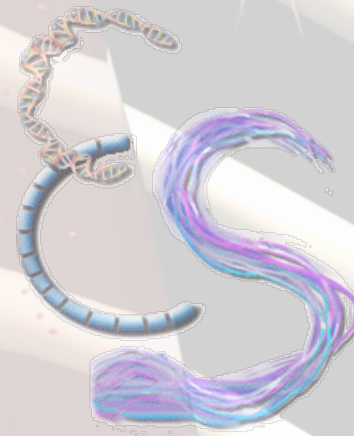

### LINDSAY

Scott Novakowski

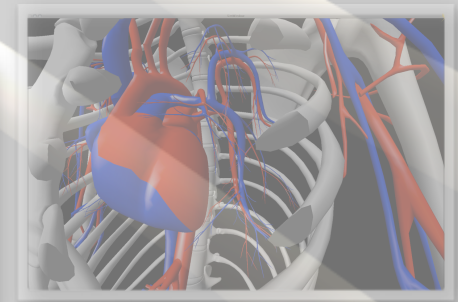

Vlad Sarpe

# Bio-Agents: The Swarming Body

© Dennis Kunkel Microscopy, Inc., [www.DennisKunkel.com](http://www.DennisKunkel.com)

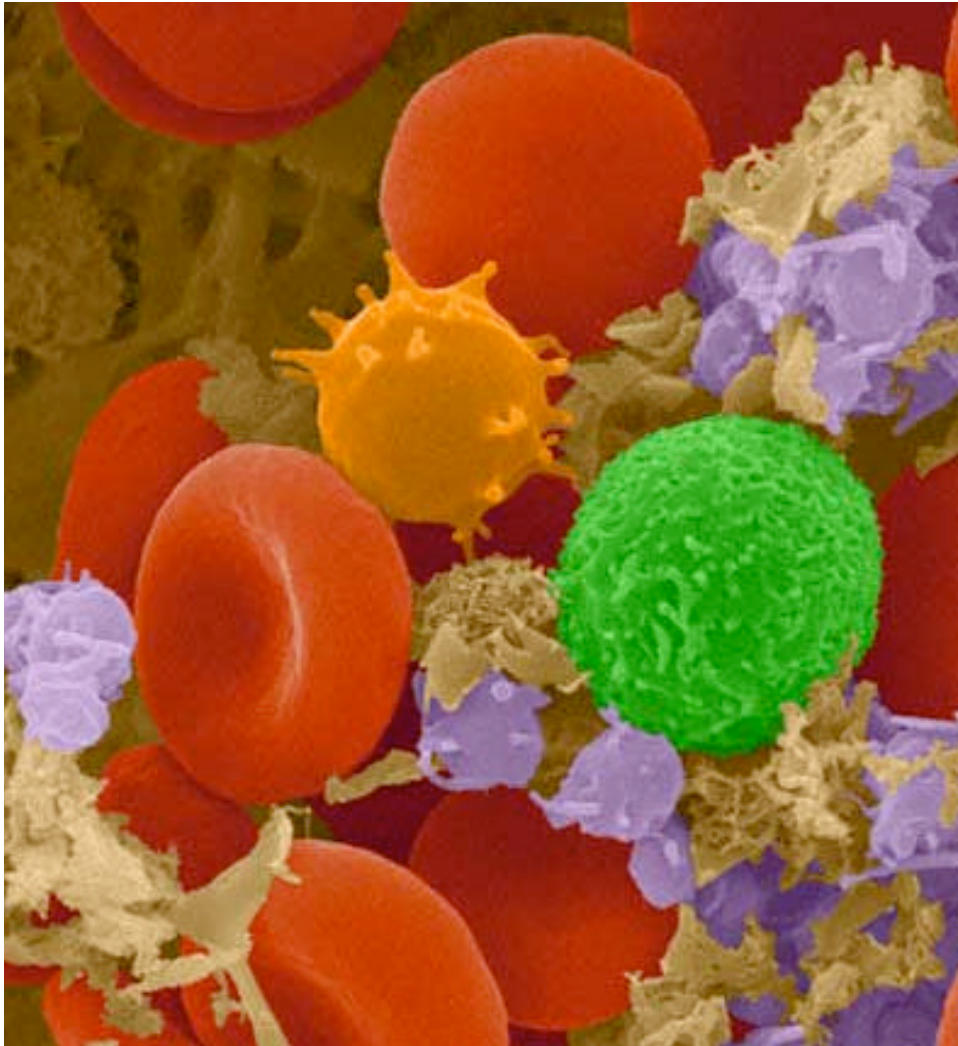

## Human red & white blood cells

- Red blood cells (red)
- Activ. platelets (purple)
- White blood cells:
  - monocyte (green)
  - T lymphocyte (orange)

Colorized SEM  
(scanning electron  
micrograph)

Magnification: 1200X

# Blood Clotting: Information Flow

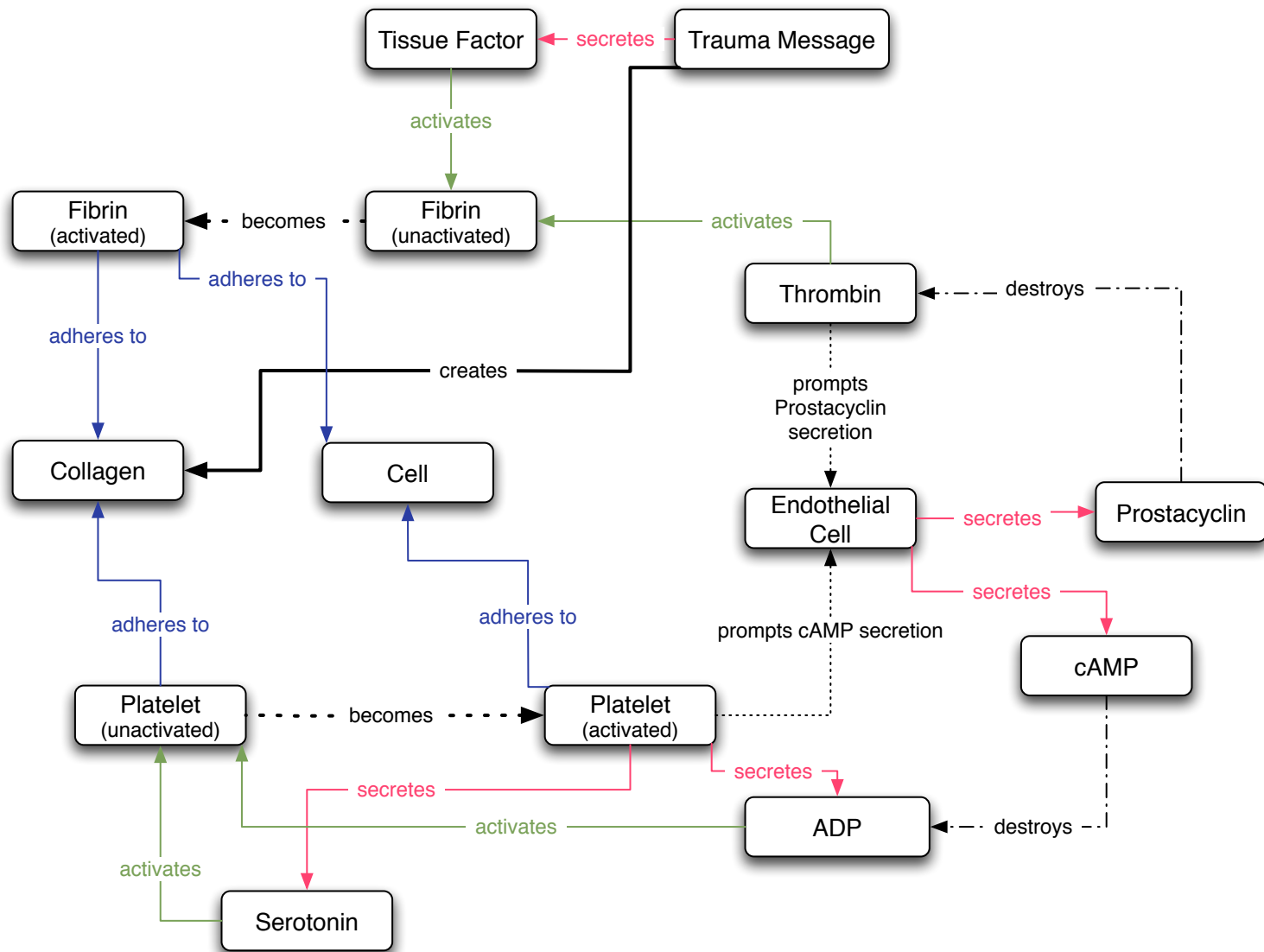

# Blood Clotting

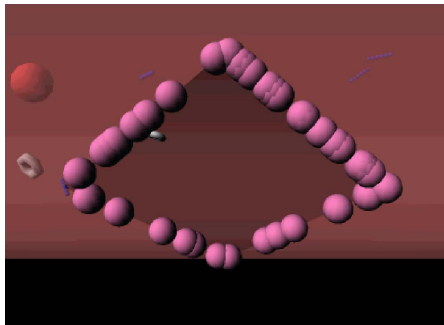

Collagen

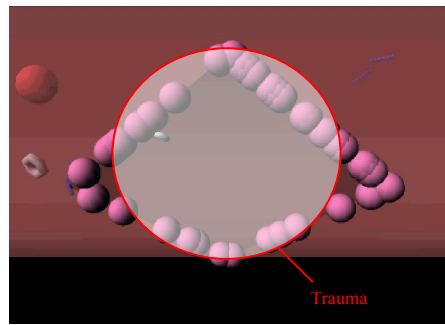

Trauma Site

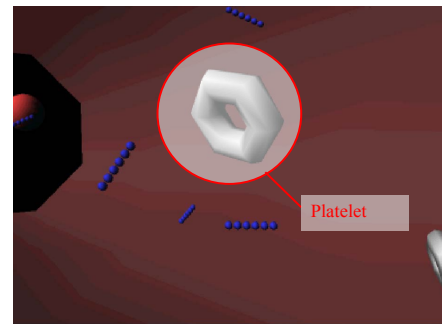

Platelet

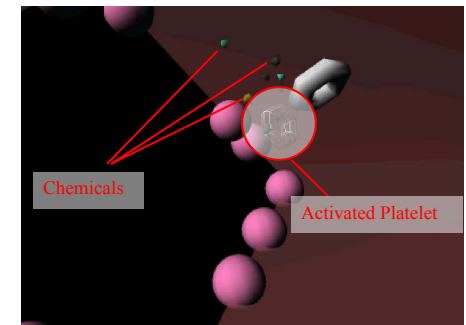

Platelets & Recruitment  
Chemicals

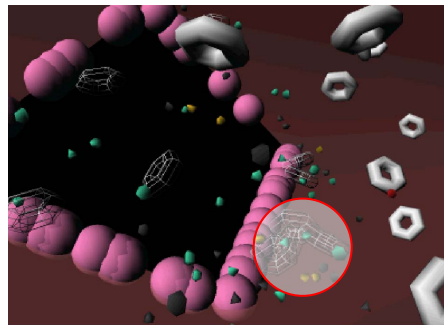

Platelets Layering

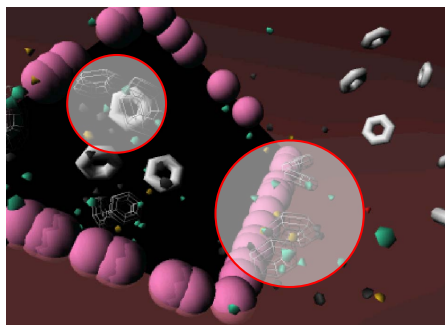

Activated Platelets

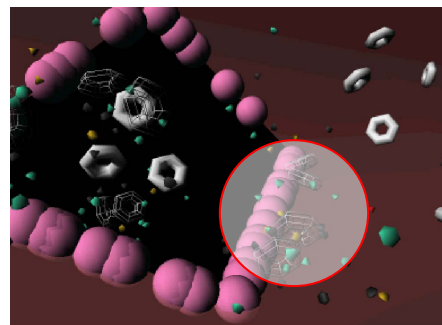

Activated Platelets

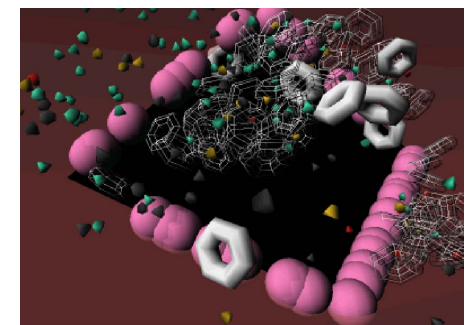

Platelet Plug

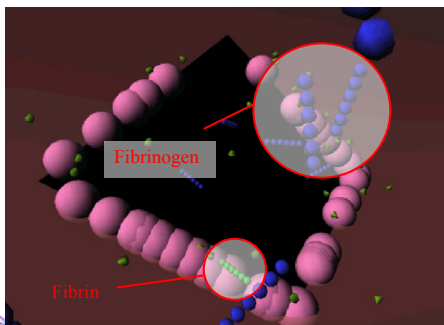

Fibrins & Fibrinogens

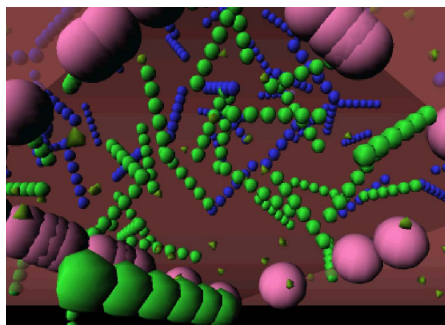

Fibrin Network

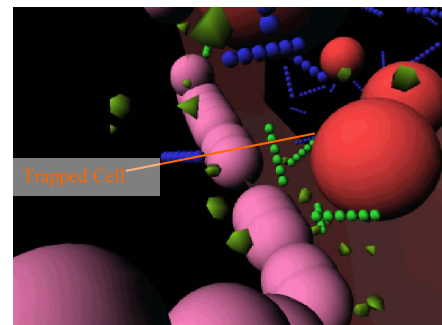

Trapped Red Blood Cell

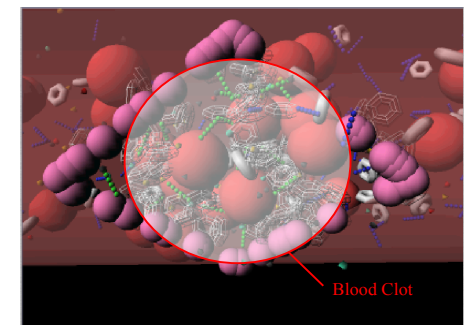

Blood Clot

S. Chan, M. Templeton, G. Rowe, R. Degraaf, A. Punj

# Blood Coagulation

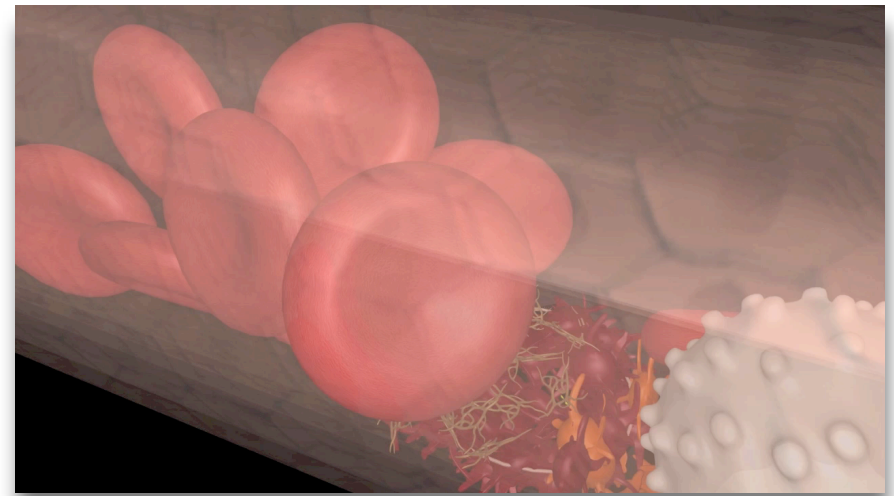
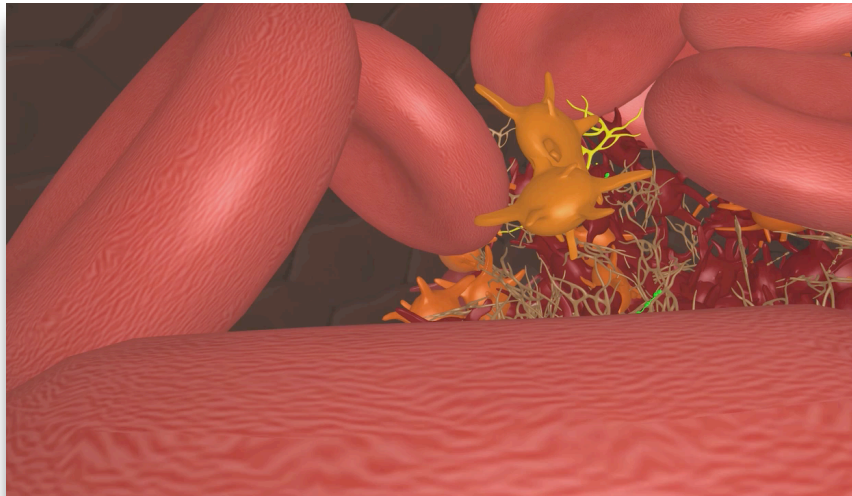
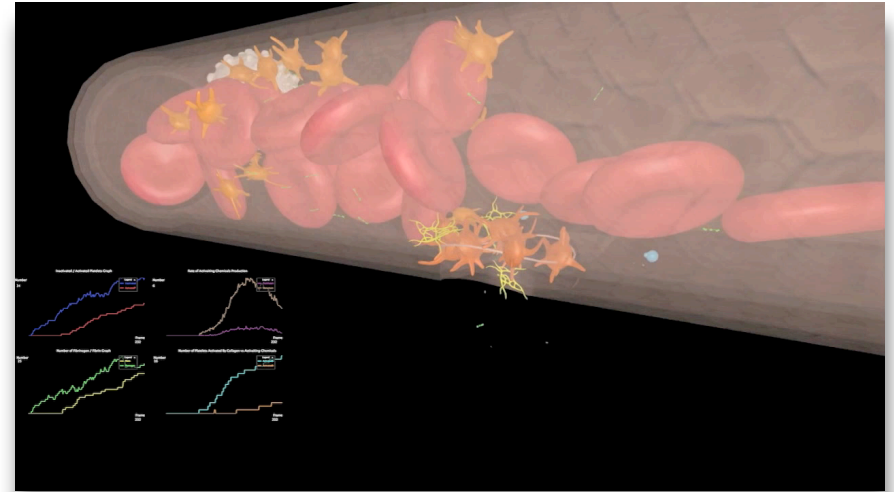
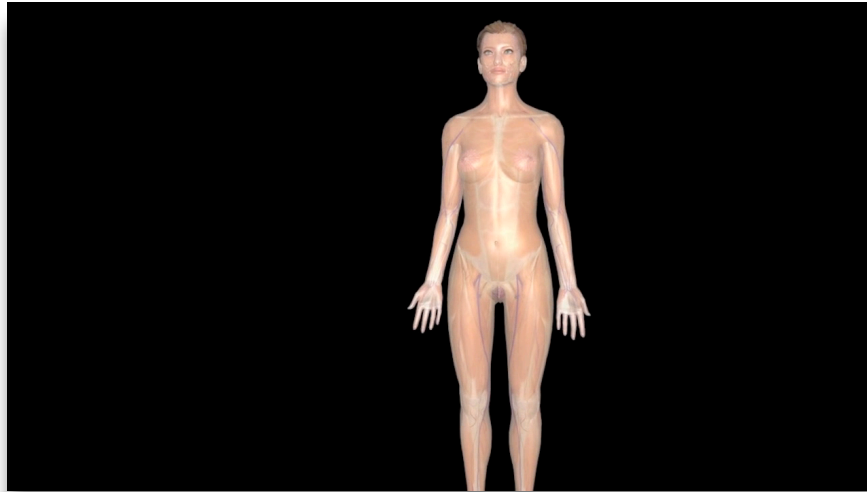

Iman Yazdanbod, 2010

### Lactose Operon

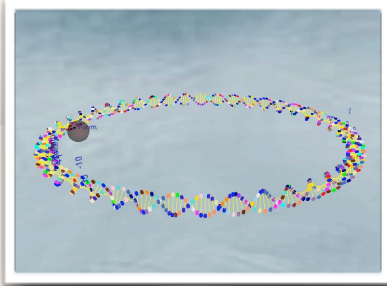

Ian Burleigh

### $\lambda$ Switch

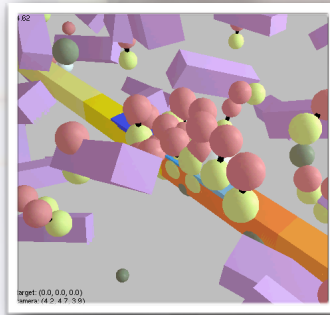

G. Tsui, A. Barbasiewicz

### Immune System

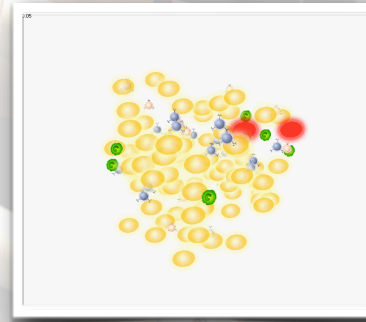

Karel Bergmann, Scott Steil

### Complement System

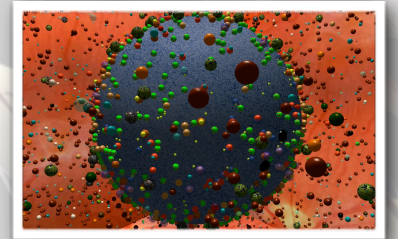

Carey Gingras, Dr. Rolando Feyt

### Lactose Op Evolver

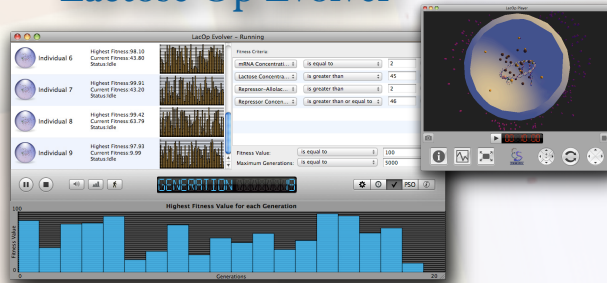

Ryan Moniz

### Blood Clotting

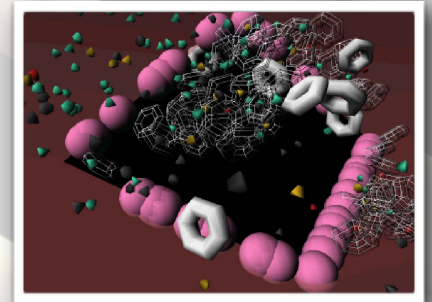

S. Chan, M. Templeton, G. Rowe, R. Degraaf, A. Punj

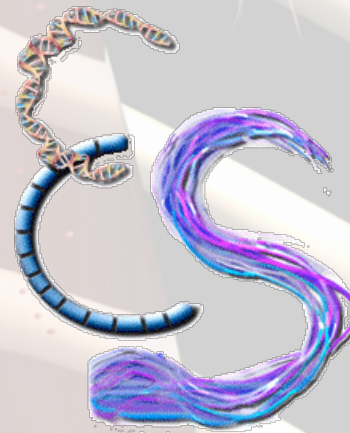

### LINDSAY

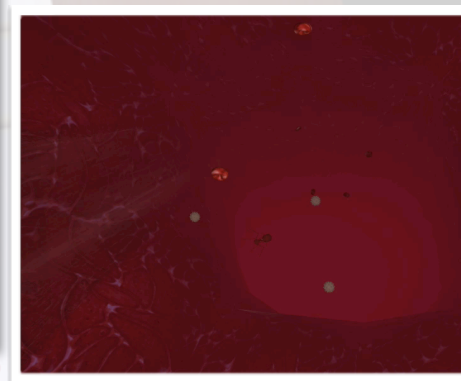
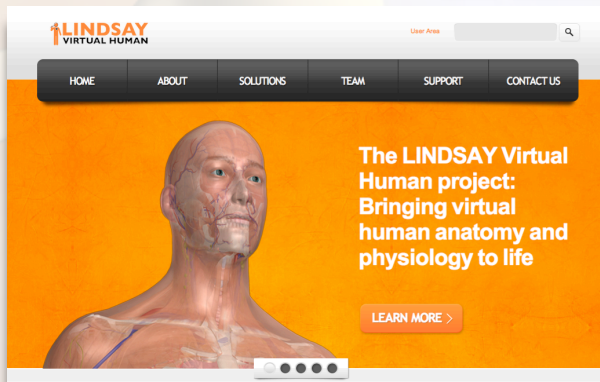

Scott Novakowski

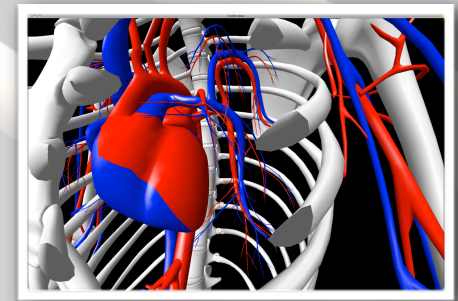

Vlad Sarpe

### Creative Swarms

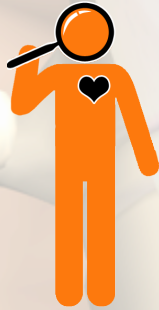

# LINDSAY

## VIRTUAL HUMAN

**A framework for anatomically embedded  
simulation for medical education**

---

Christian Jacob, Benedikt Hallgrimsson, Bruce Wright

Faculty of Medicine  
University of Calgary

HOME

ABOUT

SOLUTIONS

TEAM

SUPPORT

CONTACT US

The LINDSAY Virtual Human project:  
Bringing virtual human anatomy and physiology to life

LEARN MORE >

[lindsayvirtualhuman.org](http://lindsayvirtualhuman.org)

# Supporting Technologies

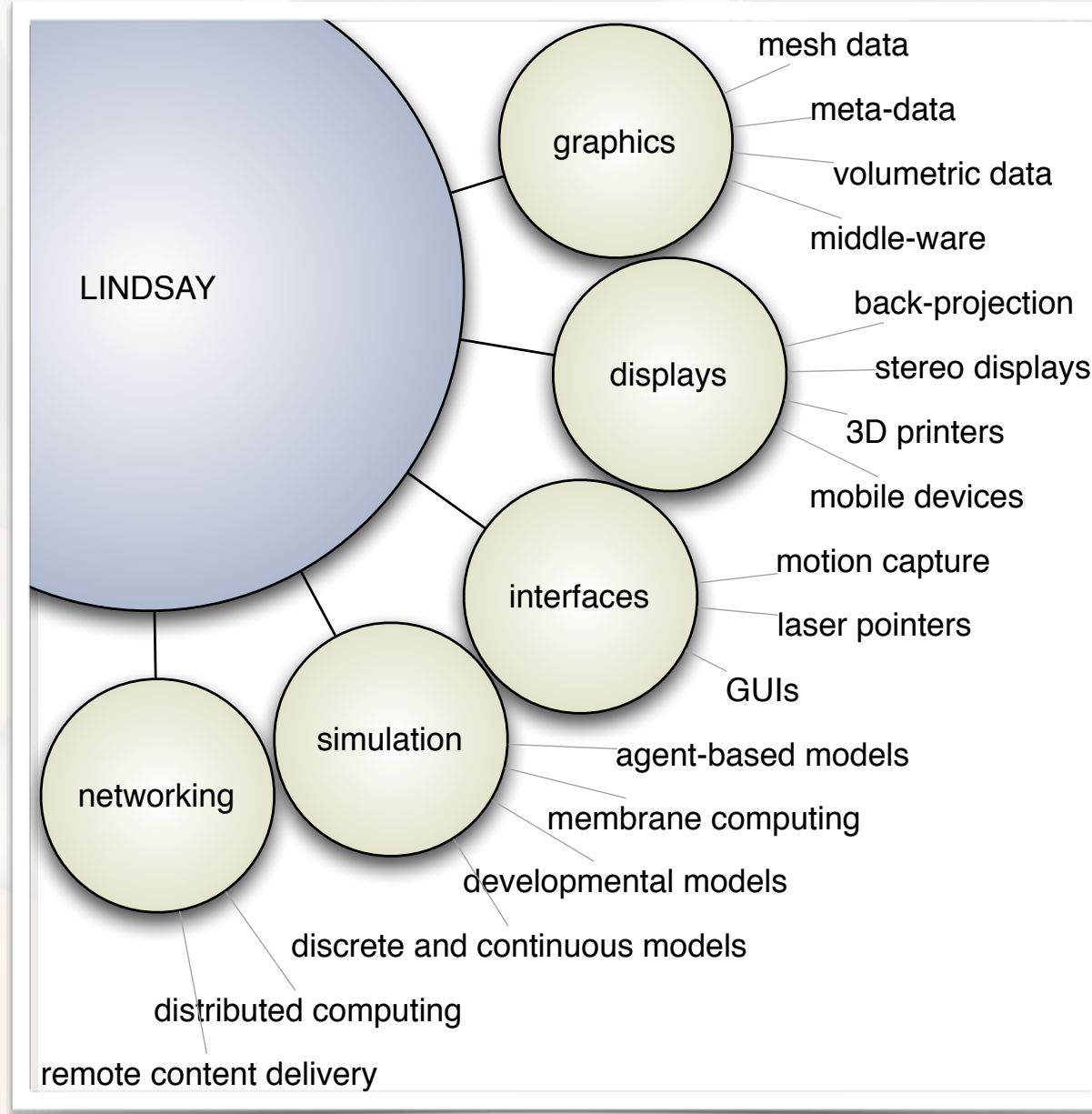

# LINDSAY — Multi-Scale

2009

# LINDSAY Presenter

- Search Results:** A search bar and a list of search results.
- Category:** A list of categories, currently showing 'Anatomy' and 'Root'.
- Grouping Controls:** Buttons for 'Group', 'Ungroup', 'Save', and 'Open'.
- Table:** A table with columns for 'Name', 'Protocol', and 'Connected'.
- Settings:** Checkboxes for 'Anaglyph' and 'Back Color', along with numerical sliders.
- System Tray:** Displays system information such as 'Sun 2:15 PM' and 'cjacob'.

Atlas

Category	Labels	Label	Labels	Label Color
Female			<input type="checkbox"/>	Color
▶ Lymphatic			<input type="checkbox"/>	Color
▶ Circulatory			<input type="checkbox"/>	Color
▶ Connective			<input type="checkbox"/>	Color
▶ Muscles			<input type="checkbox"/>	Color
▶ Nervous			<input type="checkbox"/>	Color
▶ Organs			<input type="checkbox"/>	Color
▼ Skeleton			<input type="checkbox"/>	Color
▶ Appendicular			<input type="checkbox"/>	Color
▼ Axial			<input type="checkbox"/>	Color
▶ Ribs			<input type="checkbox"/>	Color
▶ Skull			<input type="checkbox"/>	Color
▼ Spine			<input checked="" type="checkbox"/>	Color
▶ Cervical (neck) C1-C7			<input checked="" type="checkbox"/>	Color
▶ Lumbar (lower back) L1-L5			<input checked="" type="checkbox"/>	Color
▶ Thoracic (Chest) T1-T12			<input checked="" type="checkbox"/>	Color
Hyoid			<input checked="" type="checkbox"/>	Color

Heart\_lecture.lintf

Hip\_lecture2.lintf

My-Lecture.lintf

Colors

Palette: Apple

- Brown
- Cyan
- Green
- Magenta
- Orange
- Purple
- Red
- Yellow
- White

Opacity: 100

Window

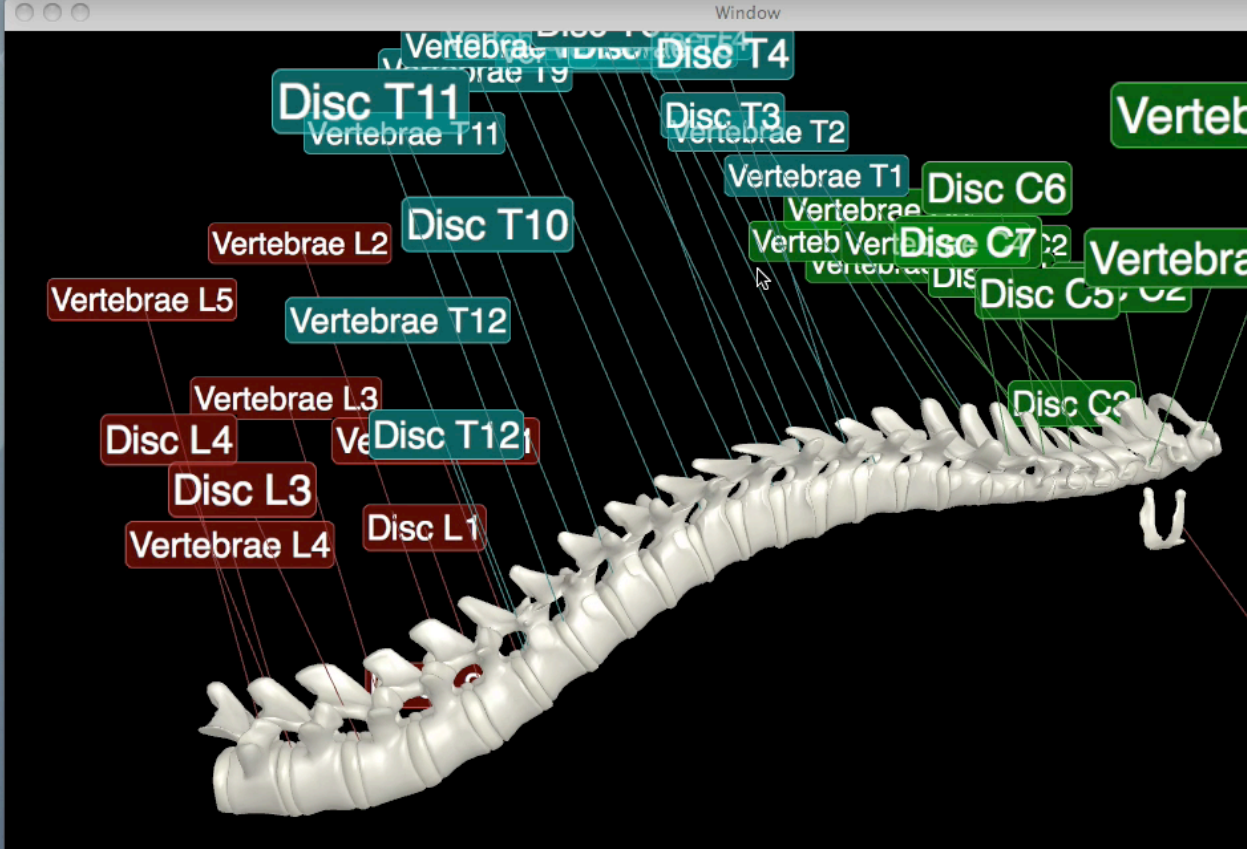

View 13 <edit>

View 14 <edit>

CAPTURE

Open Save

Atlas

Category	Labels	Label	Anatomy	Labels	Label Color
			▼ Human Body	<input type="checkbox"/>	Color
			▼ Female	<input type="checkbox"/>	Color
			▶ Lymphatic	<input type="checkbox"/>	Color
			▶ Circulatory	<input type="checkbox"/>	Color
			▶ Connective	<input type="checkbox"/>	Color
			▶ Muscles	<input type="checkbox"/>	Color
			▶ Nervous	<input type="checkbox"/>	Color
			▶ Organs	<input type="checkbox"/>	Color
			▶ Skeleton	<input type="checkbox"/>	Color
			▶ Skin	<input type="checkbox"/>	Color
			▼ Male	<input type="checkbox"/>	Color
			▶ Lymphatic	<input type="checkbox"/>	Color
			▶ Circulatory	<input type="checkbox"/>	Color
			▶ Connective	<input type="checkbox"/>	Color
			▶ Muscles	<input type="checkbox"/>	Color
			▶ Nervous	<input type="checkbox"/>	Color
			▶ Organs	<input type="checkbox"/>	Color

Colors

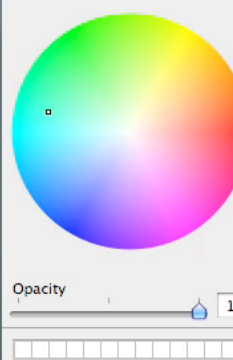

Opacity: 100

Window

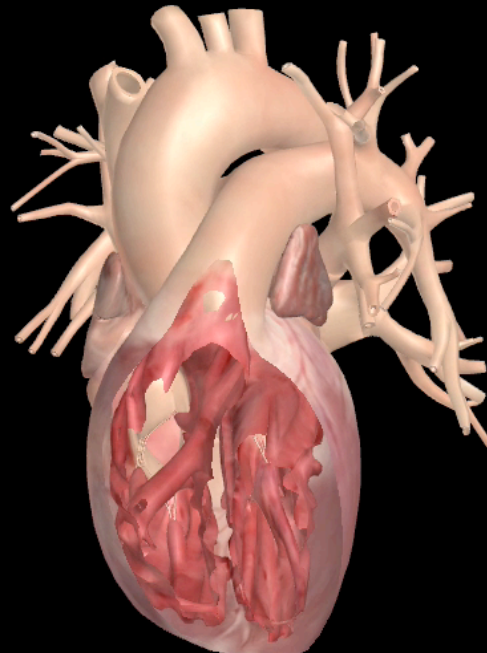

<input type="checkbox"/>	Full male body	×
<input type="checkbox"/>	Circulatory System	×
<input type="checkbox"/>	Heart	×
<input checked="" type="checkbox"/>	Heart Cut	×
<input type="checkbox"/>	Interior of heart	×
<input type="checkbox"/>	Interior of heart labelled	×
<input type="checkbox"/>	Left part of heart	×
<input type="checkbox"/>	Valves of Left Side of Heart	×
<input type="checkbox"/>	Right Side of Heart	×
<input type="checkbox"/>	Tricuspid Vavle	×

CAPTURE

Open Save

# LINDSAY Presenter 2011

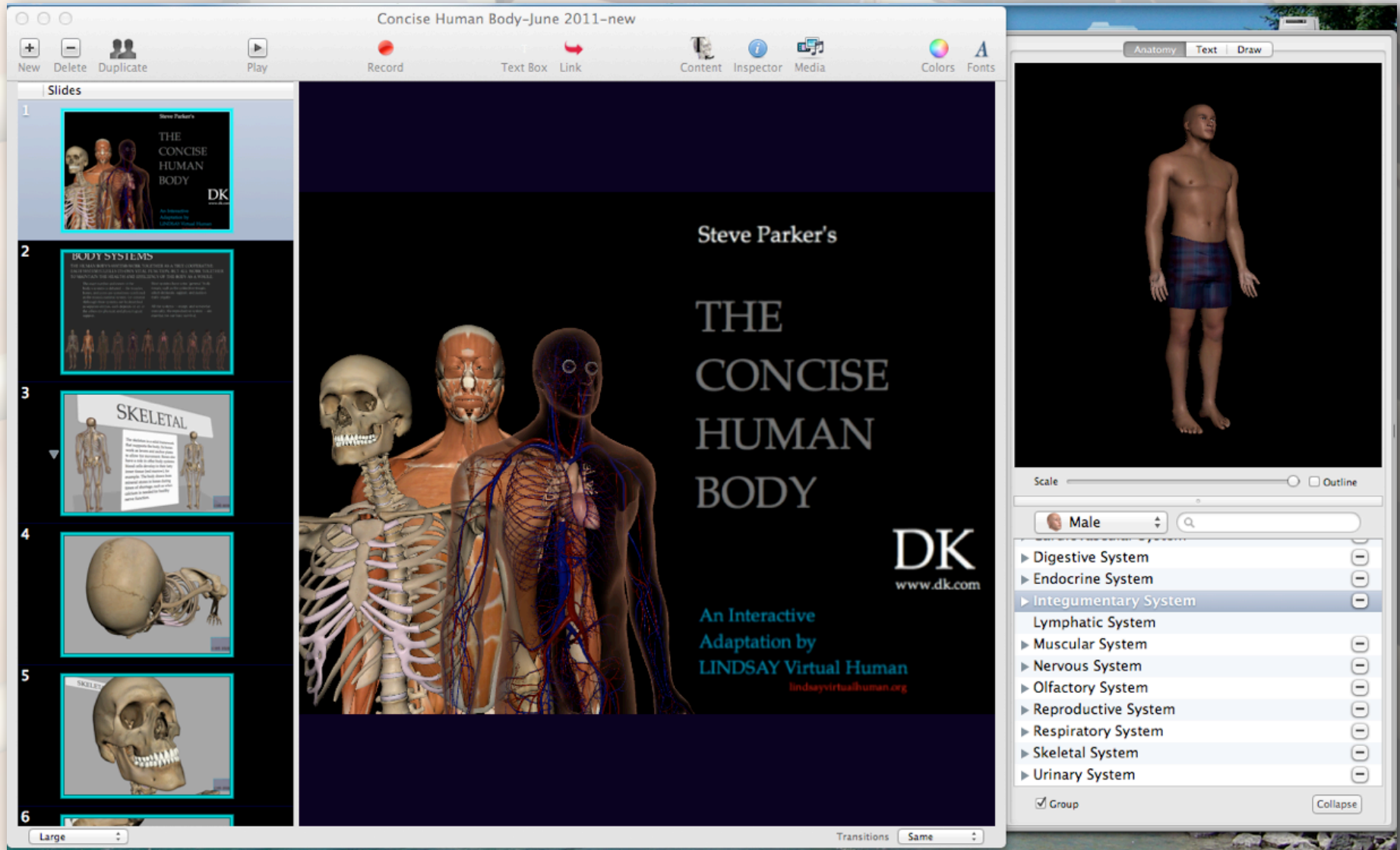

On the left side, there is a "Slides" panel with a list of six slides. Slide 1 is the title slide, slide 2 is "BODY SYSTEMS", slide 3 is "SKELETAL", slide 4 shows a skull, slide 5 shows a skull, and slide 6 is partially visible.

On the right side, there is a 3D model of a male human figure. Below the model is a "Scale" slider and an "Outline" checkbox. A dropdown menu is open, showing a list of body systems: Digestive System, Endocrine System, Integumentary System, Lymphatic System, Muscular System, Nervous System, Olfactory System, Reproductive System, Respiratory System, Skeletal System, and Urinary System. The "Integumentary System" is currently selected. There is also a "Group" checkbox and a "Collapse" button.

# Remote Control by Touch

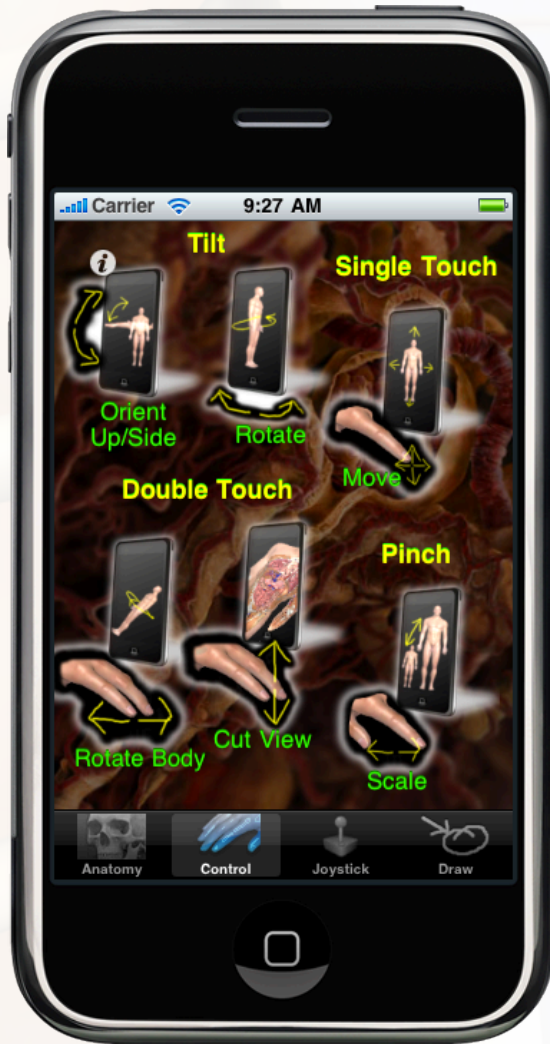

Navigation

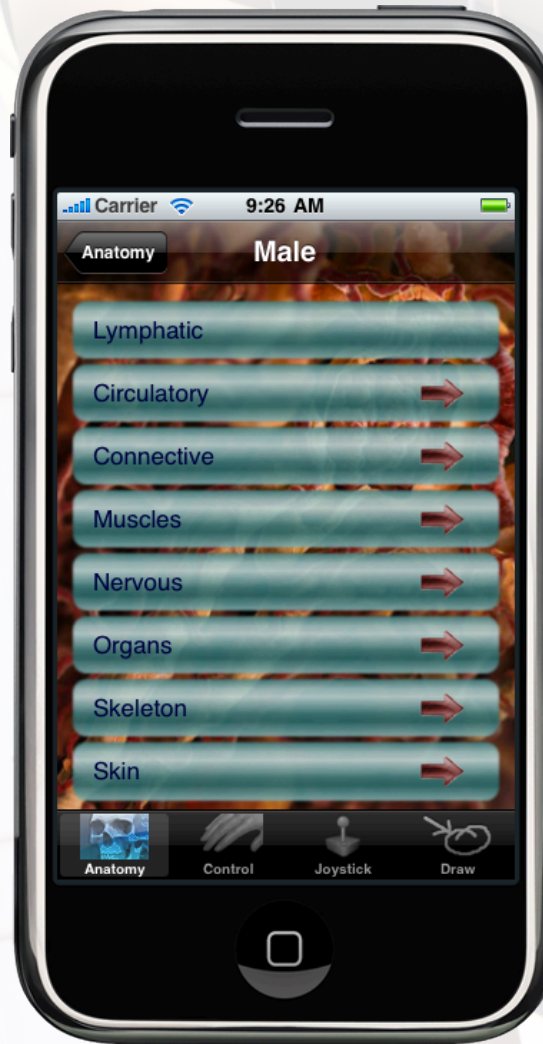

Atlas

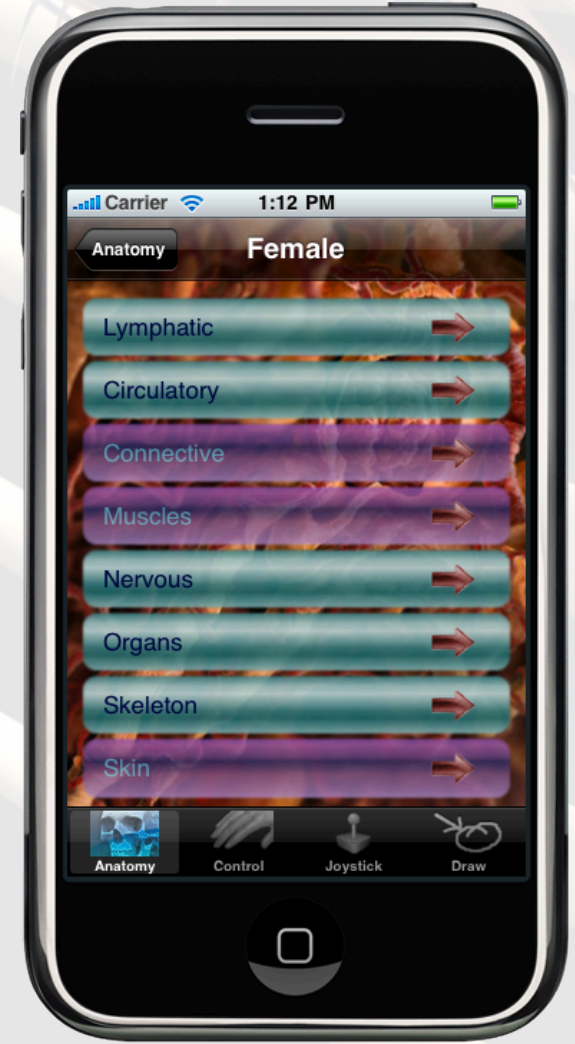

Atlas

# Integrating Volumetric Data: Visible Human

[http://www.nlm.nih.gov/research/visible/visible\\_human.html](http://www.nlm.nih.gov/research/visible/visible_human.html)

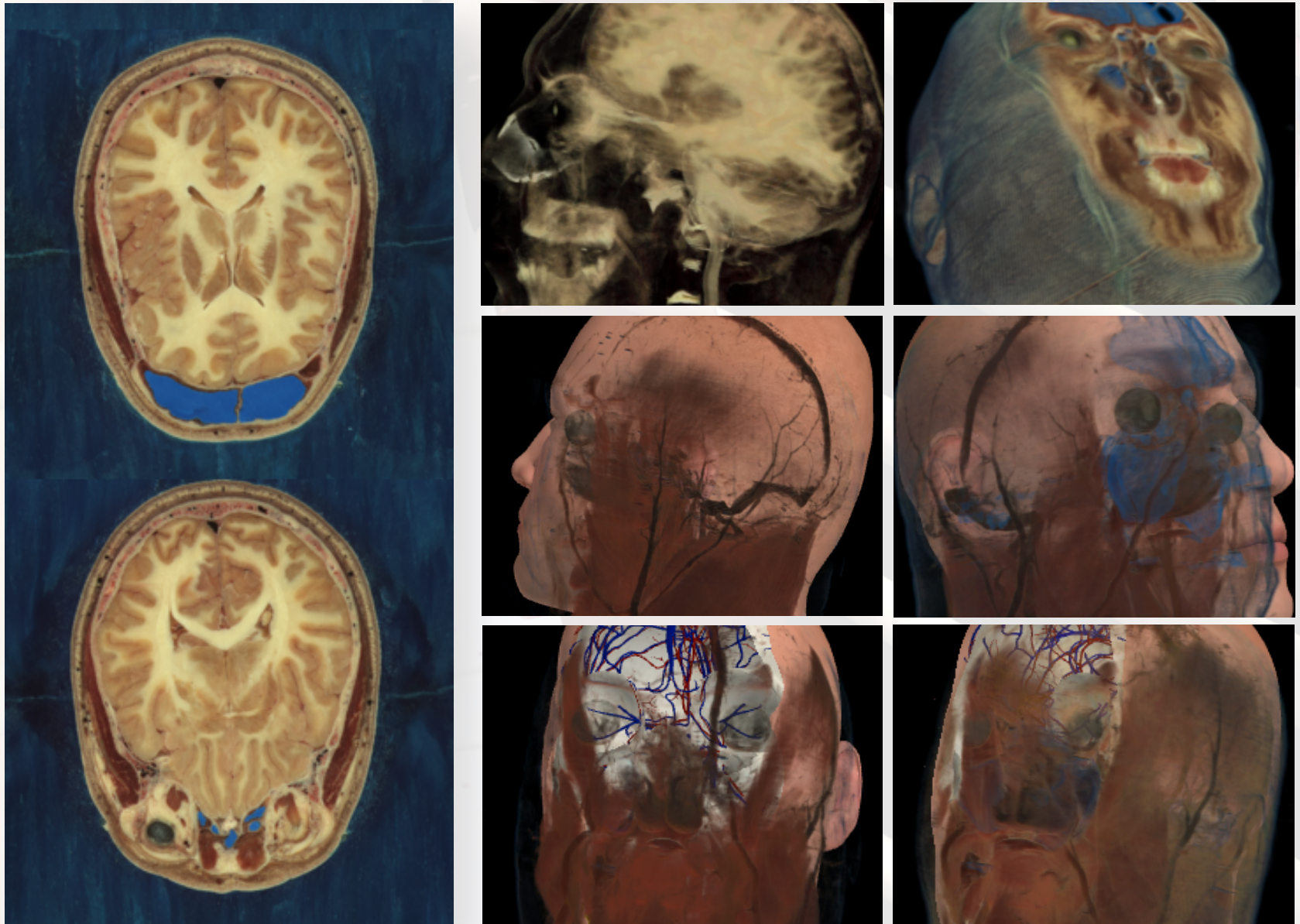

# Integrating Volumetric Data: Visible Human

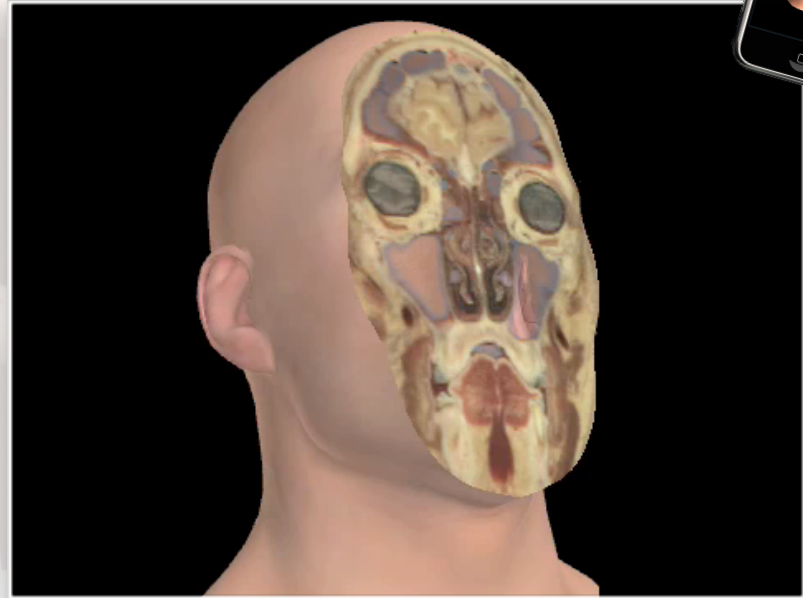
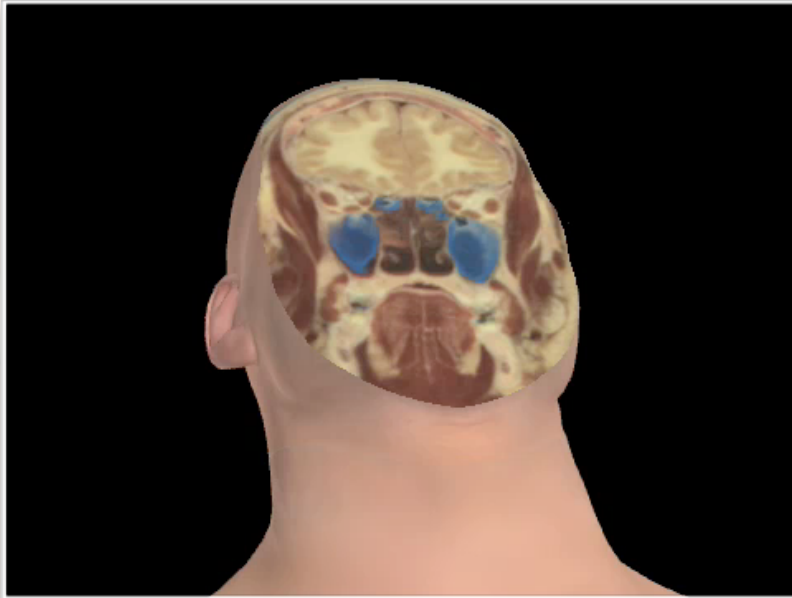
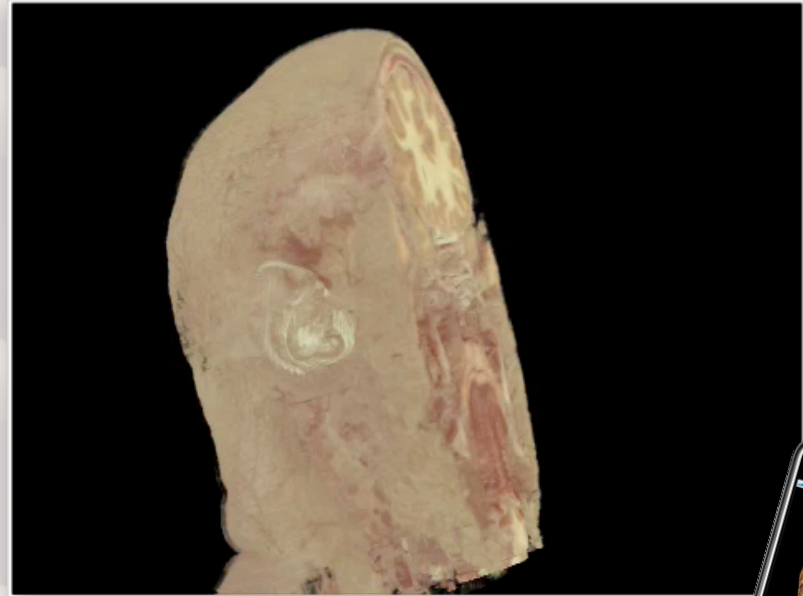

[http://www.nlm.nih.gov/research/visible/visible\\_human.html](http://www.nlm.nih.gov/research/visible/visible_human.html)

# LINDSAY Composer

Timothy Davison, Ivan Kruykov, 2010

# LINDSAY Composer

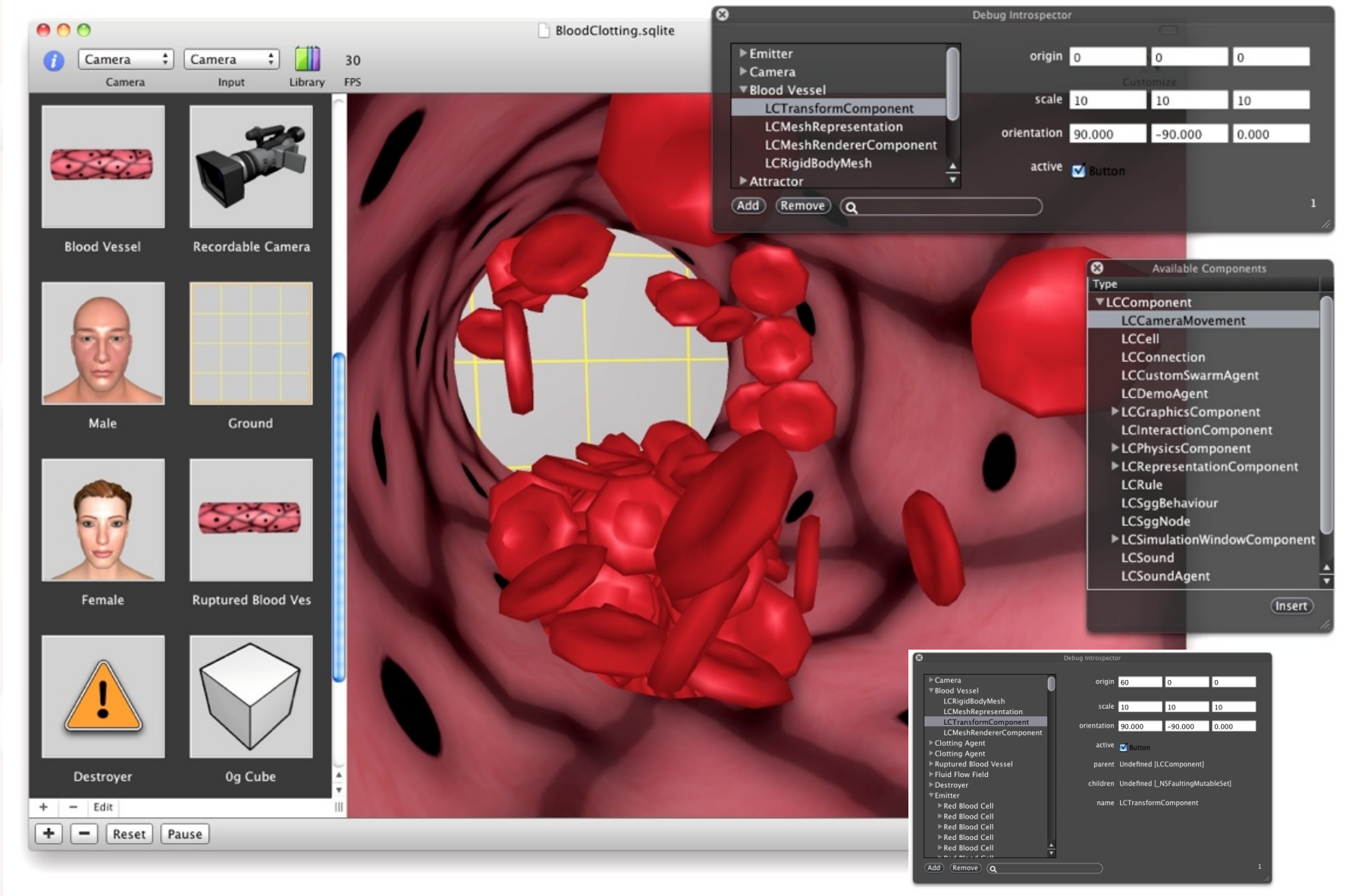

Two "Debug Introspector" panels are visible:

- Top Panel:** Shows the hierarchy for a selected "Blood Vessel" component, including "LCTransformComponent", "LCMeshRepresentation", "LCMeshRenderComponent", and "LCRigidBodyMesh". Properties include origin (0, 0, 0), scale (10, 10, 10), orientation (90.000, -90.000, 0.000), and an active checkbox.
- Bottom Panel:** Shows the hierarchy for a selected "Camera" component, including "LCRigidBodyMesh", "LCMeshRepresentation", "LCTransformComponent", "LCMeshRenderComponent", "Clotting Agent", "Clotting Agent", "Ruptured Blood Vessel", "Fluid Flow Field", "Destroyer", and "Emitter". Properties include origin (60, 0, 0), scale (10, 10, 10), orientation (90.000, -90.000, 0.000), and an active checkbox.

An "Available Components" panel on the right lists various component types such as "LCCameraMovement", "LCCell", "LCCustomSwarmAgent", "LCDemoAgent", "LCGraphicsComponent", "LCInteractionComponent", "LCPhysicsComponent", "LCRepresentationComponent", "LCRule", "LCSggBehaviour", "LCSggNode", "LCSimulationWindowComponent", "LCSound", and "LCSoundAgent".

Timothy Davison, 2010

# LINDSAY Client/Server

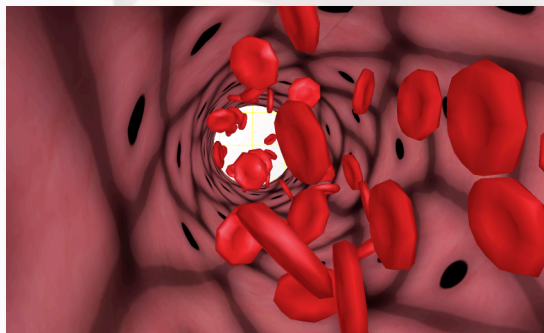
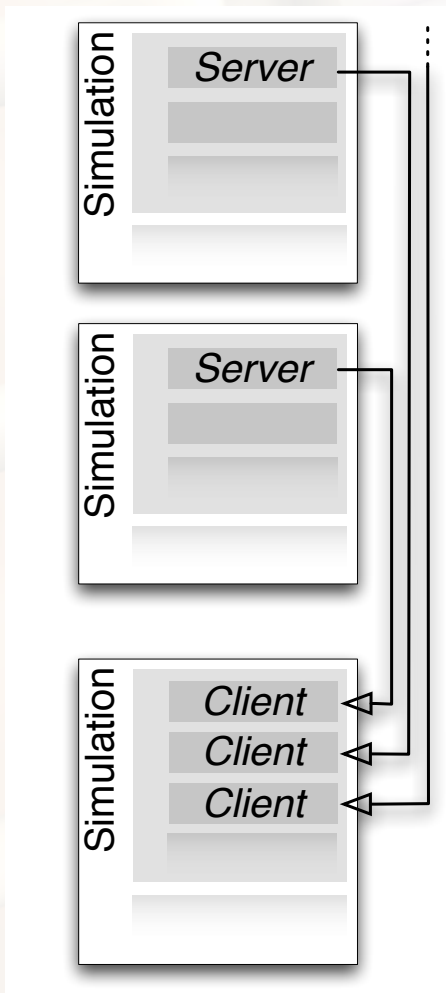

View 1

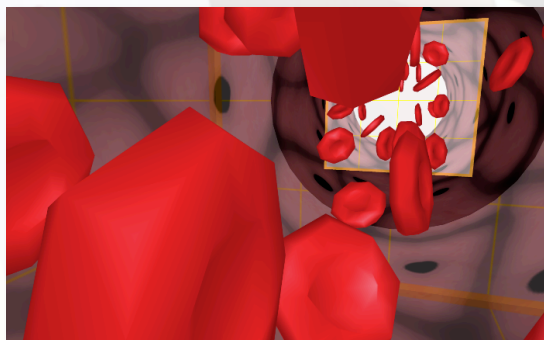

View 2

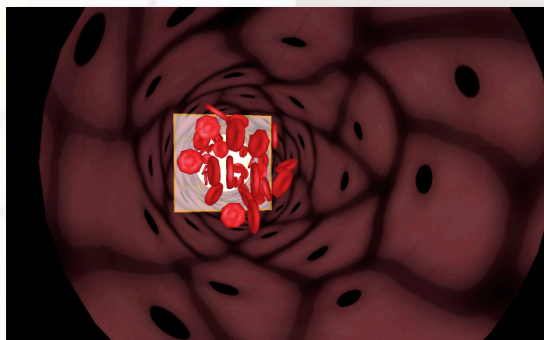

View 3

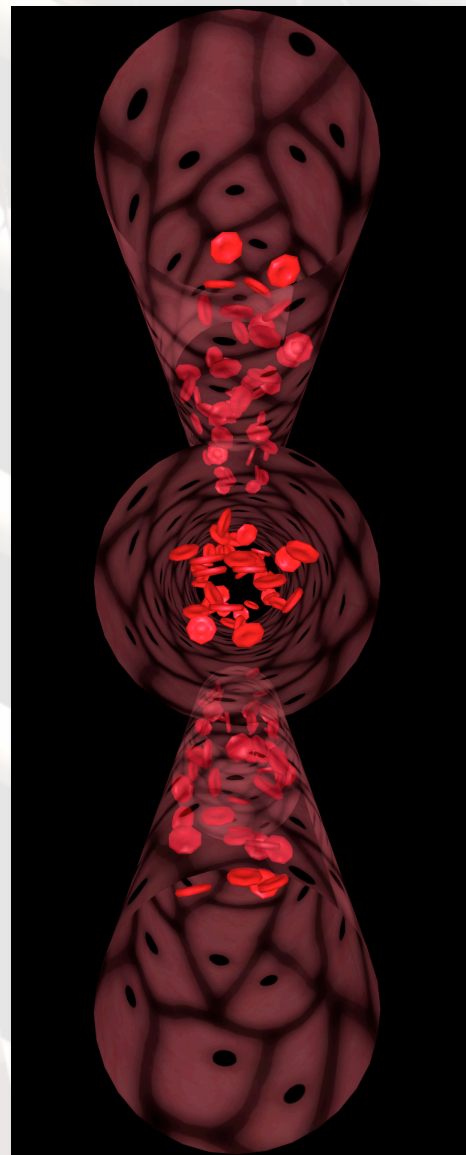

Timothy Davison, Hamid Baghi, 2010

# LINDSAY Interactive Classroom

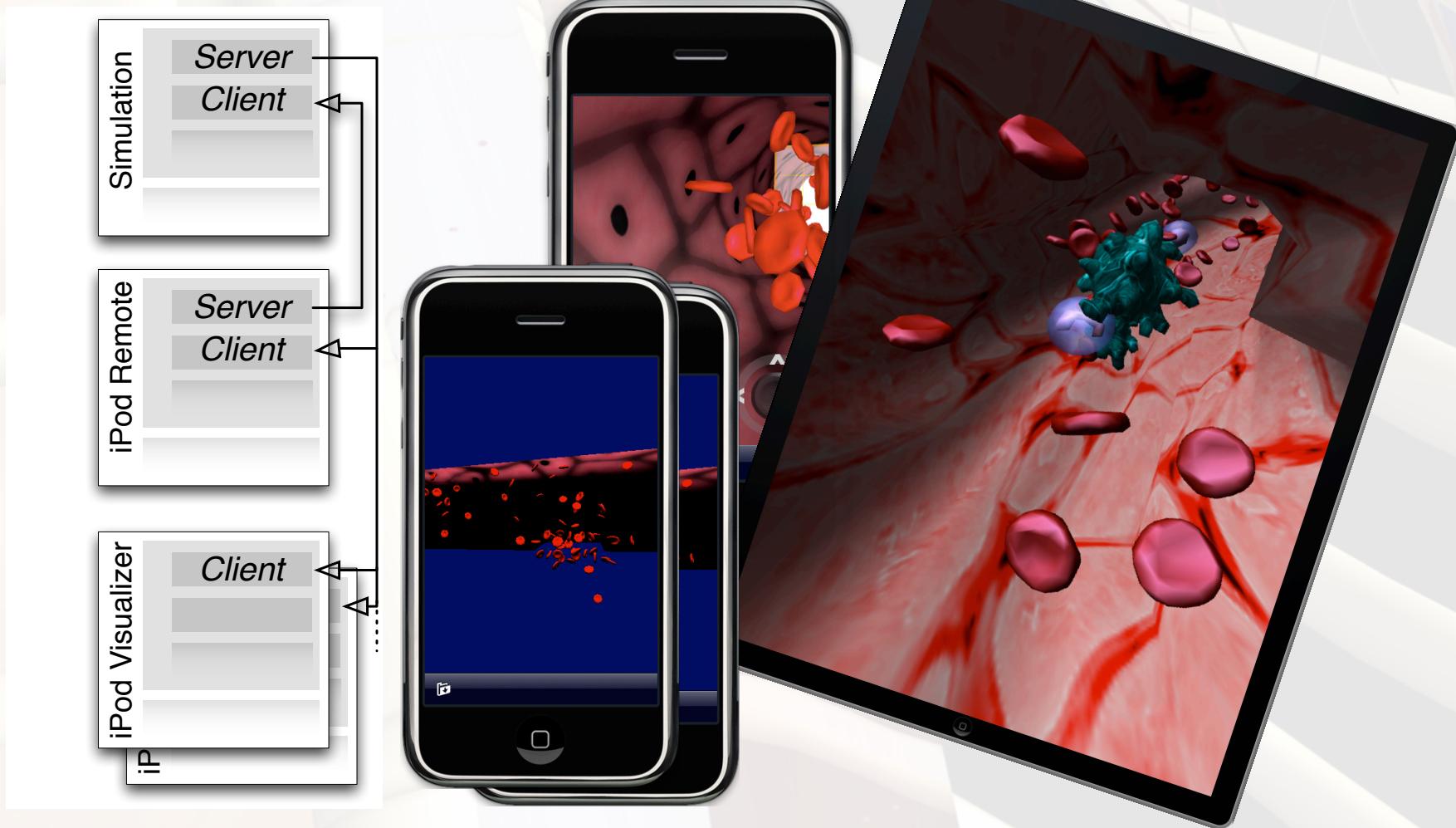

*iPhone & iPad -  
LINDSAY Navigators*

## Visualization

## Navigation

Timothy Davison, Hamid Baghi, 2010

# LINDSAY Multi-Scale Example

RNA Poly

Ribosome

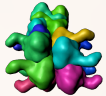

Al<sub>2</sub>

H<sub>2</sub>O

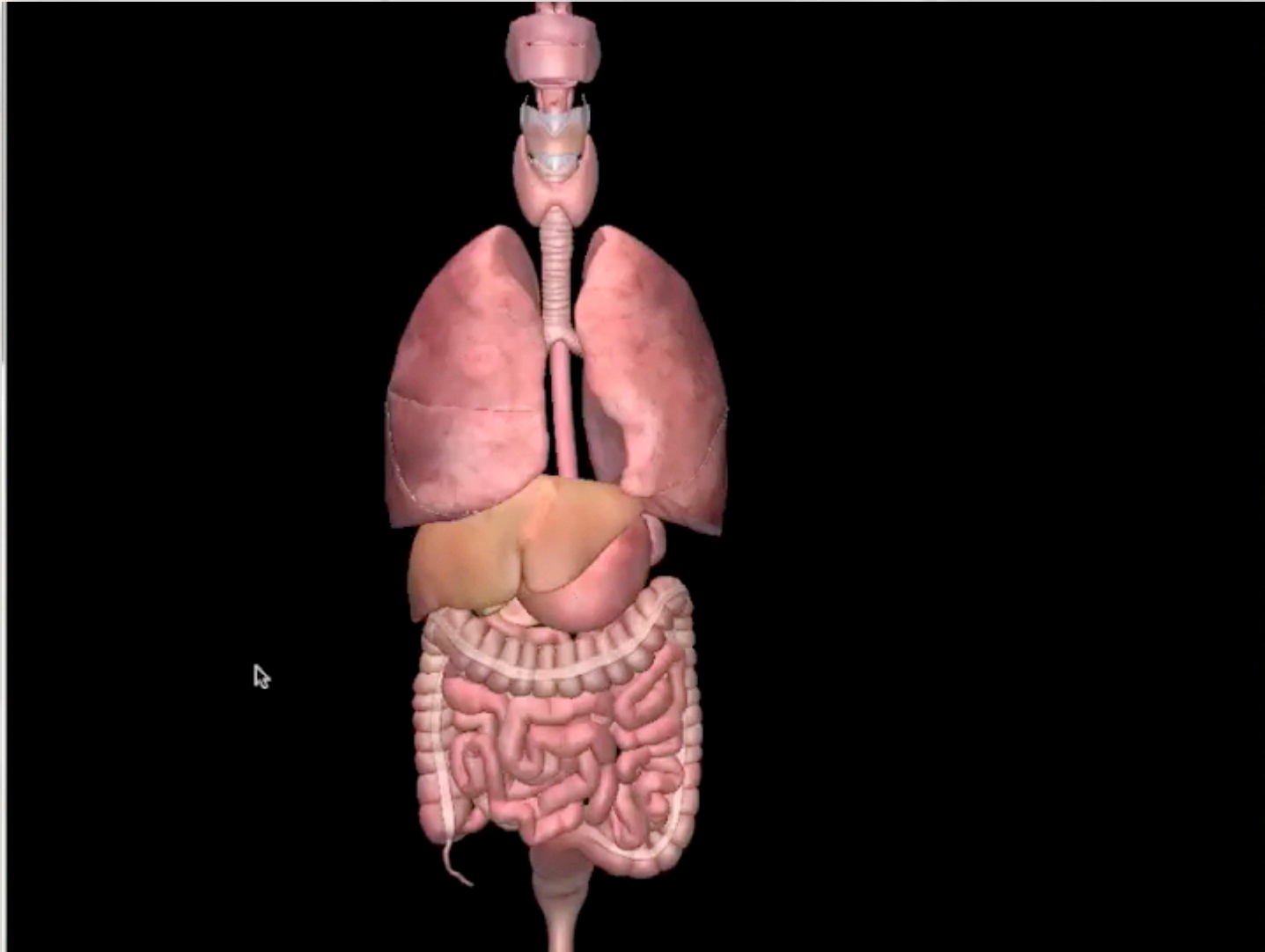

# Multi-scale Renal System Models

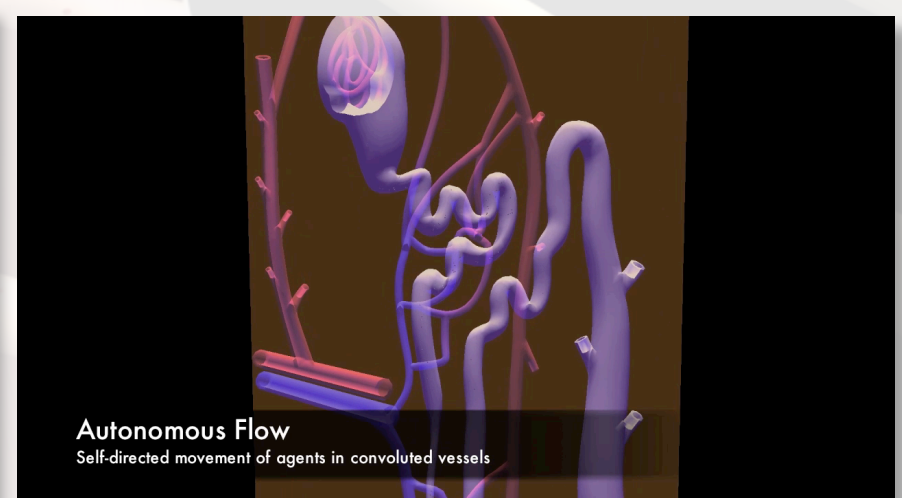
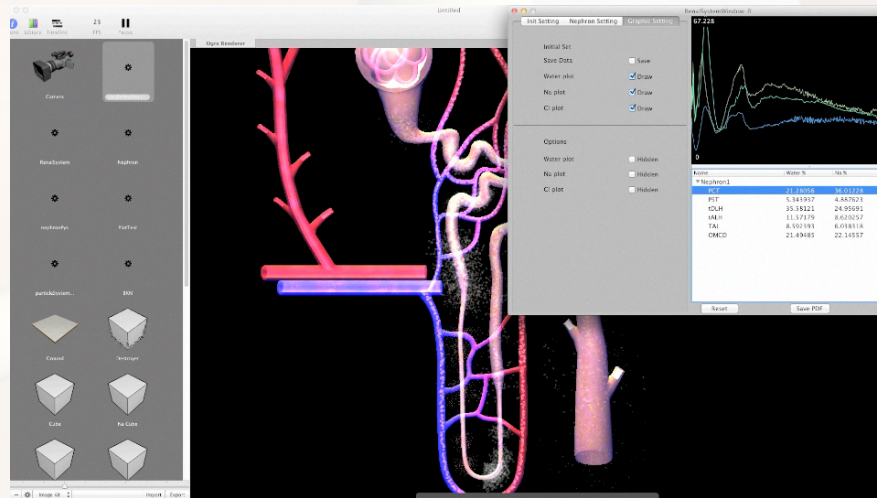
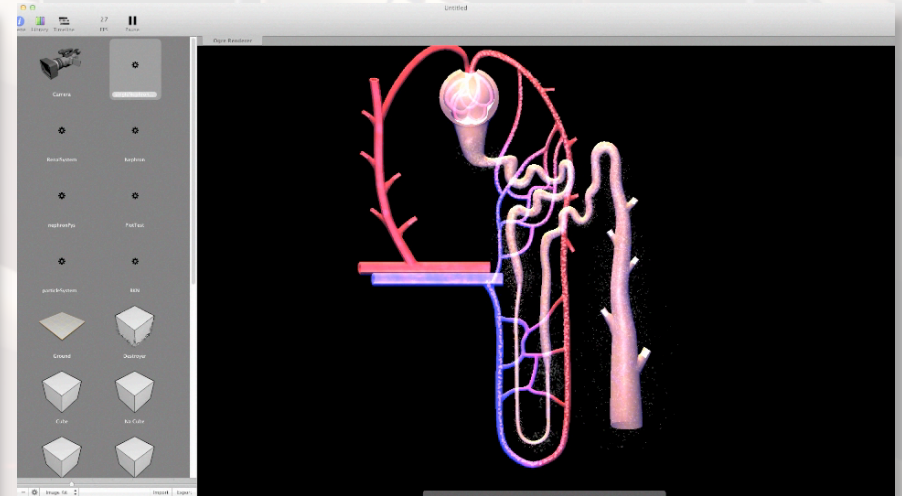
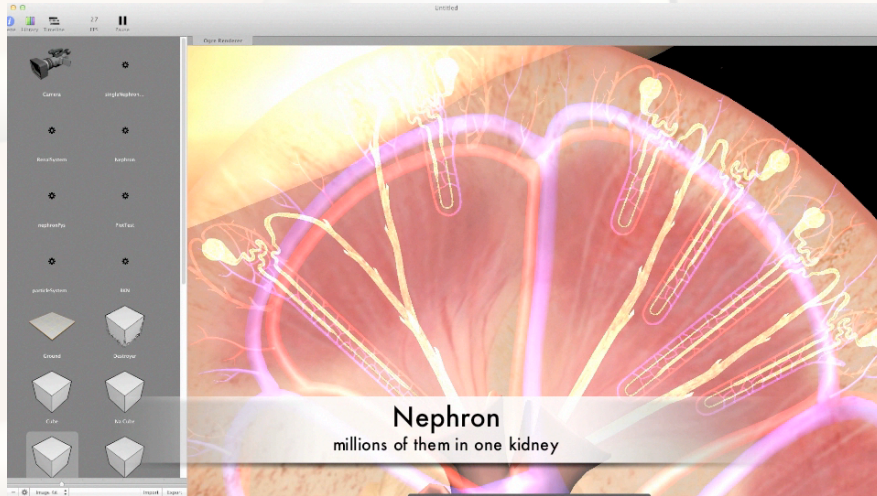

Chenzhe Qian, Douglas Yuen, 2011

# Circulatory System

Circulatory System  
in the context of  
Lindsay Virtual Human

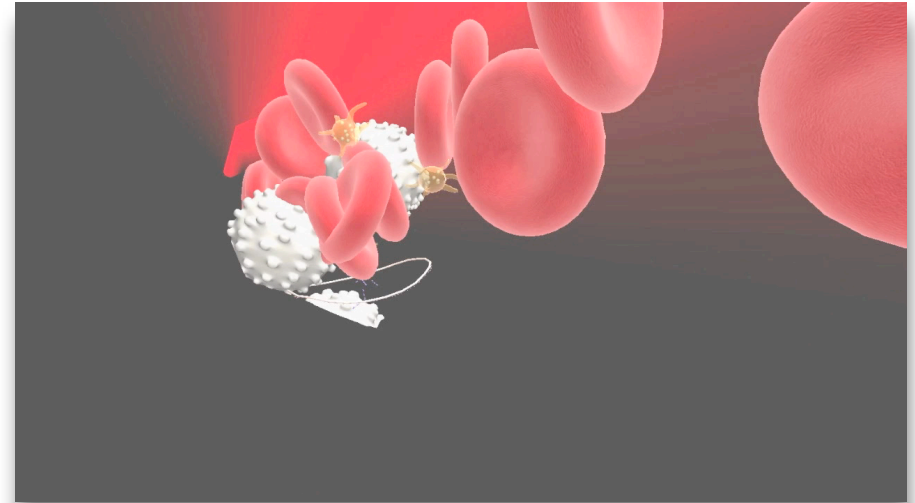

Point Pressure Calculation With Different Total Pressure of Body (140 mmHg)

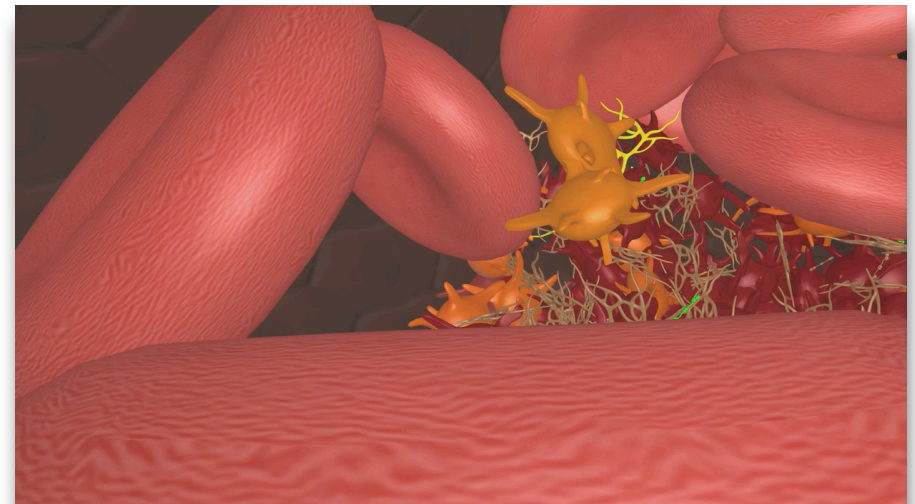
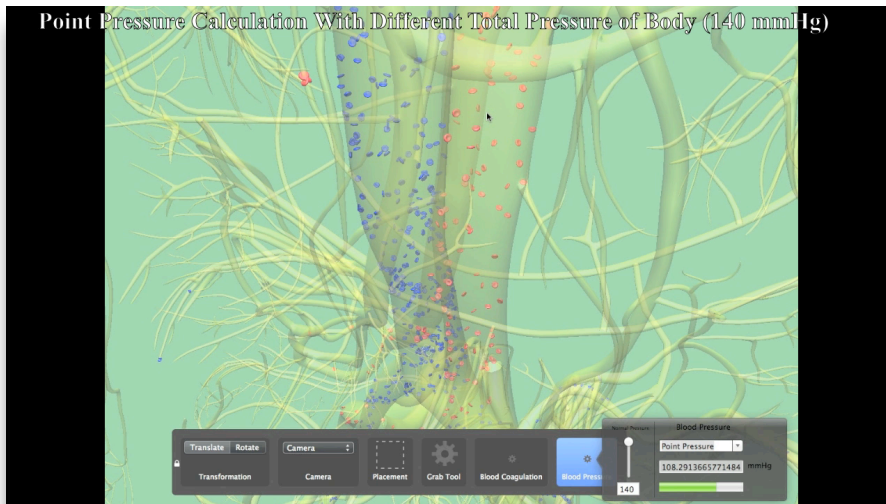

Iman Yazdanbod, Summer 2011

# Reflex Arc

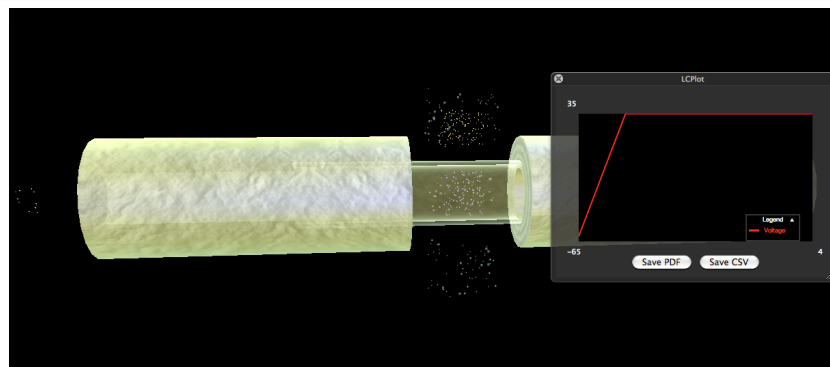
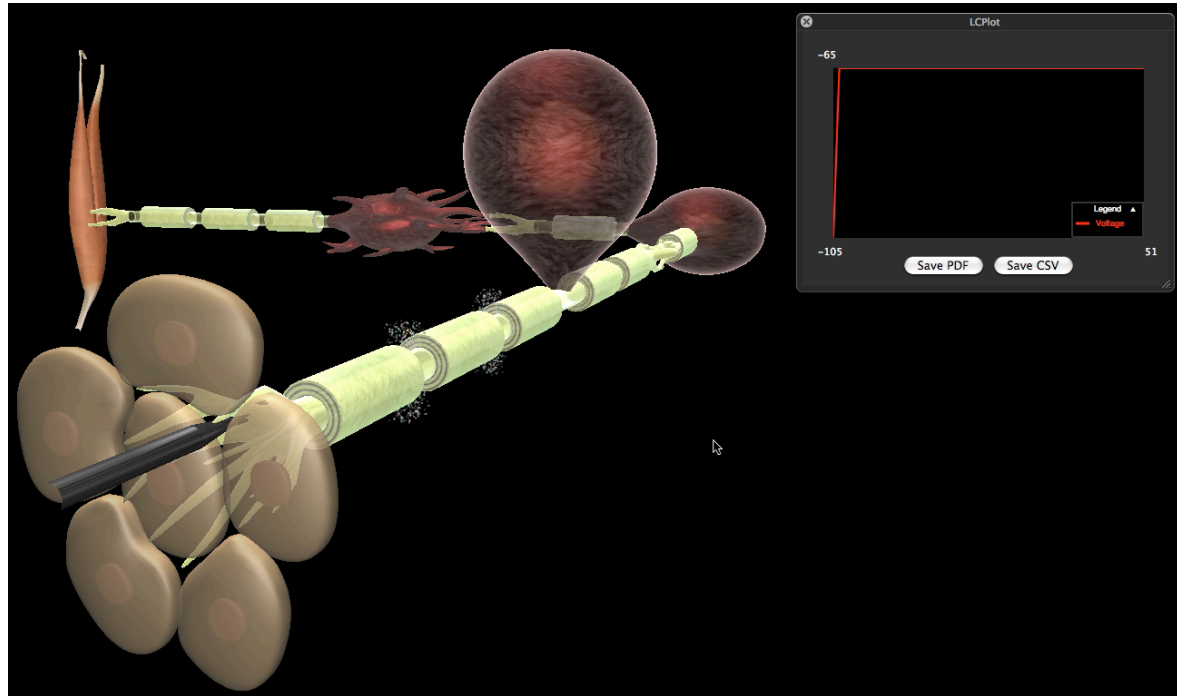

Tatiana Karaman, Summer 2011

# iLINDSAY Mobile

iPad Demo

LINDSAY  
BodyBrowser

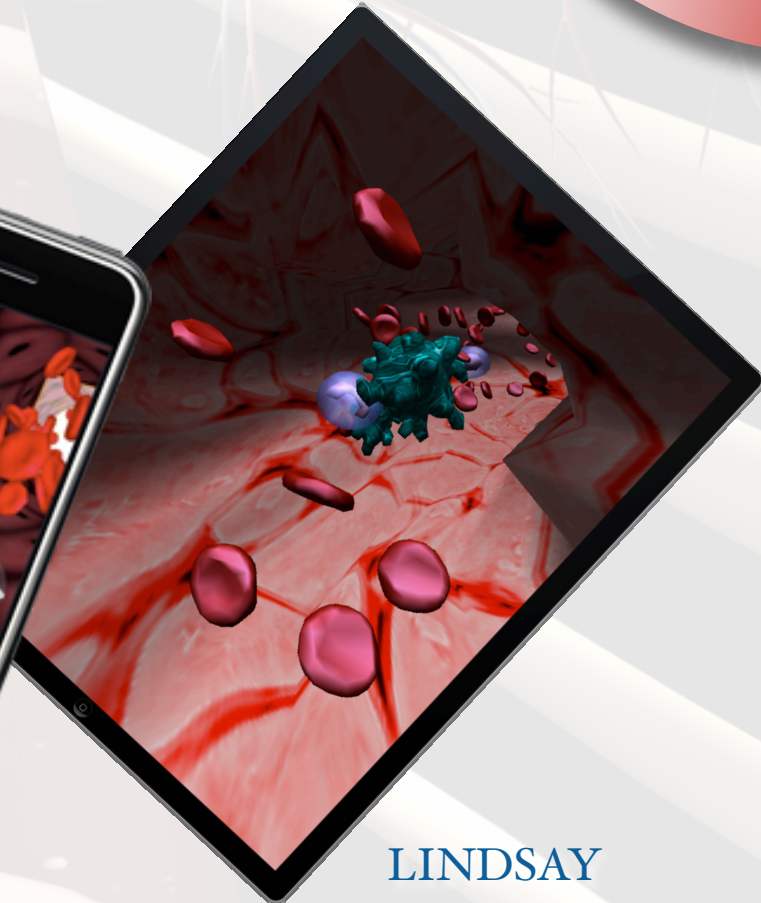

LINDSAY  
FlyThroughs

Afshin Esmaeili, 2011

### Lactose Operon

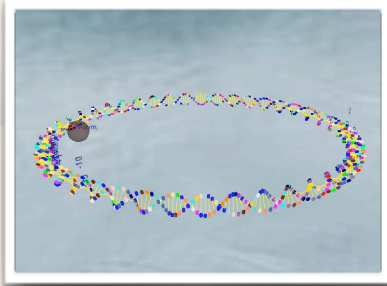

Ian Burleigh

### $\lambda$ Switch

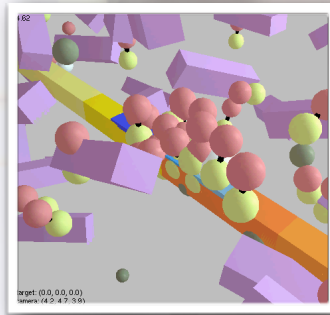

G. Tsui, A. Barbasiewicz

### Immune System

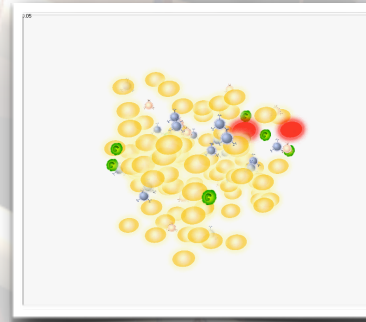

Karel Bergmann, Scott Steil

### Complement System

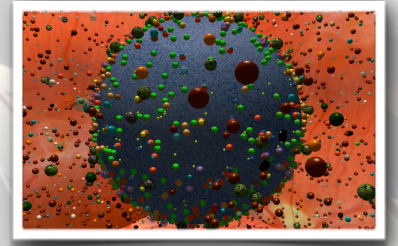

Carey Gingras, Dr. Rolando Feyt

### Lactose Op Evolver

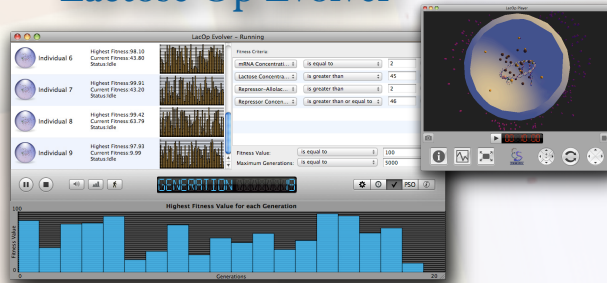

Ryan Moniz

### Blood Clotting

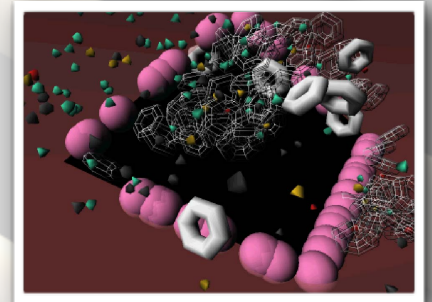

S. Chan, M. Templeton, G. Rowe, R. Degraaf, A. Punj

### LINDSAY

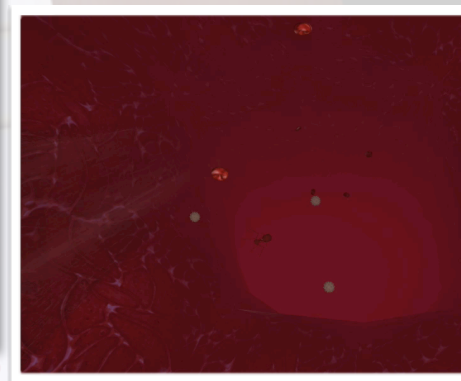
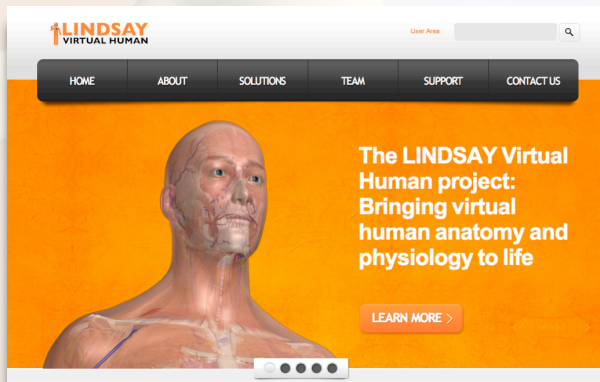

Scott Novakowski

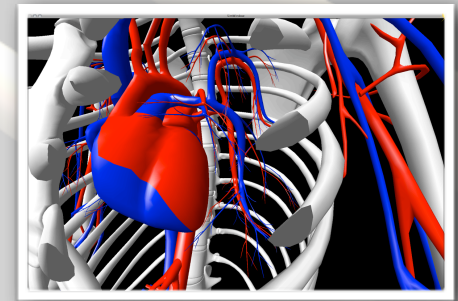

Vlad Sarpe

### Creative Swarms

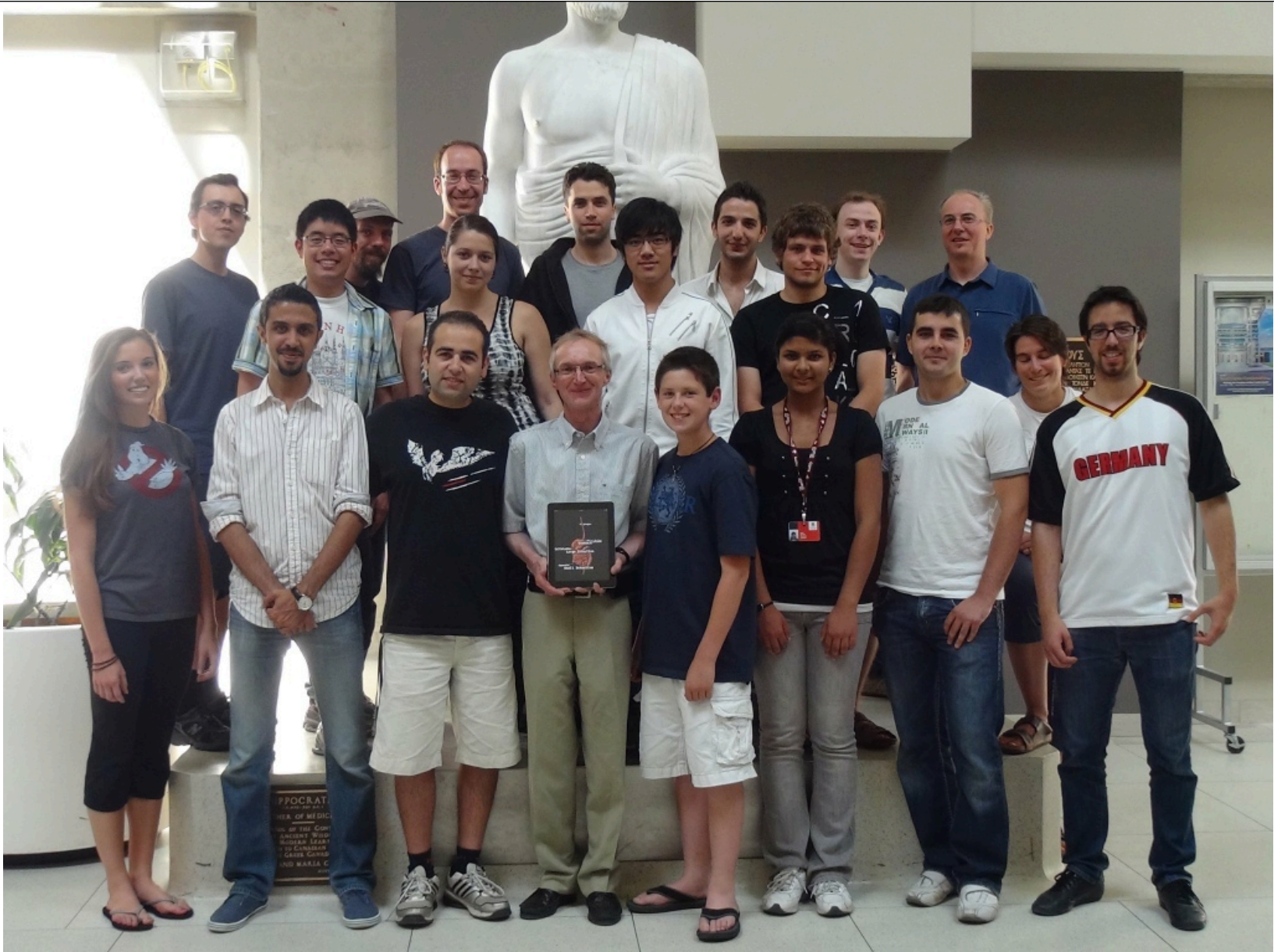

Back row: Jeff Wintersinger, Douglas Yuen, Scott Novakowski, Scott Steil, Tatiana Karaman, David Phillips, Isaac Lin, Iman Yazdanbod, Ivan Kryukov, Timothy Davison, Carey Gingras

Front row: Jessica Pow, Abbas Sarraf Shirazi, Afshin Esmaeili, Christian Jacob, Dennis Brown, Ayushi Gupta, Vladimir Sarpe, Heather Jamniczki, Stefan Marcus

Missing on photo: Sebastian von Mammen, Chenzhe Qian, Benedikt Hallgrimsson, Bruce Wright

HOME

ABOUT

SOLUTIONS

TEAM

SUPPORT

CONTACT US

The LINDSAY Virtual Human project:  
Bringing virtual human anatomy and physiology to life

LEARN MORE >

[lindsayvirtualhuman.org](http://lindsayvirtualhuman.org)